



PUCZYŃSKI
MAŁA ARCHITEKTURA
STREET FURNITURE



PUCZYŃSKI

**MAŁA ARCHITEKTURA
STREET FURNITURE**

ABOUT US

PUCZYNSKI STREET FURNITURE WAS ESTABLISHED IN 1978. WE SPECIALISE IN THE DESIGN AND MANUFACTURE OF DIFFERENT TYPES OF STREET FURNITURE. OUR EXTENSIVE PRODUCT RANGE, AS PRESENTED ON THIS WEBSITE AND IN OUR CATALOGUE IS BASED ON THE SUCCESSFUL COMBINATION OF QUALITY, FUNCTIONAL DESIGN, DURABILITY AND COMFORT. WE INVITE YOU TO HAVE A CLOSER LOOK AT OUR DIVERSE REFERENCE LIST SUPPORTED BY PHOTOGRAPHIC DOCUMENTATION OF THOUSANDS OF COMPLETED PROJECTS, MAINLY FOR THE WELL-KNOWN, DEMANDING CLIENTS. OUR CLIENT PORTFOLIO IS THE BEST GUARANTEE OF THE QUALITY OF OUR PRODUCT.

DUE TO THE VARIETY AND SHEER NUMBER (1300) OF COMBINATIONS OF OUR PRODUCTS, WE MANUFACTURE EXCLUSIVELY TO ORDER. THIS ALLOWS US TO MEET YOUR REQUIREMENTS WITH TAILOR-MADE SOLUTIONS. ANTI-CORROSION, VANDALISM PROOFING AND OTHER TECHNICAL INNOVATIONS MEAN THAT OUR STREET FURNITURE IS ROBUST ENOUGH FOR THE MOST EXPOSED AND HEAVILY USED SITES, WITHOUT PREJUDICING ECOLOGICAL OR SAFETY STANDARDS. INDIVIDUAL DESIGN CREATED IN-HOUSE, COMBINED WITH PRODUCTION FROM SCRATCH, CONSTITUTES THE BASIS FOR THE UNLIMITED DEVELOPMENT OF NEW IDEAS AND MODERNISATION OF EXISTING DESIGNS.

WE ALSO WELCOME OUR CLIENTS DESIGNS AND IDEAS AND ARE READY TO COOPERATE, CREATING BESPOKE STREET FURNITURE TO THEIR SPECIFIC INSTRUCTIONS. OF EXISTING DESIGNS.





CONTACT



PUCZYŃSKI STREET FURNITURE

POLSKA

PUCZYŃSKI - MAŁA ARCHITEKTURA

05-800 PRUSZKÓW
ROBOTNICZA 31

INFO@PUCZYNSKI.PL
WWW.PUCZYNSKI.PL

T: +48 22 758 66 93

EXCLUSIVE
AZERBAIJAN / IRAN / IRAQ / SYRIA
TURKEY / TURKMENISTAN / UZBEKISTAN
REPRESENTATION

3K İNŞAAT
ÜMIT MAHALLESİ SERALAR,
BÖLGESİ 8 CADDE 165/6 ÇAYYOLU
ANKARA, TURKEY

ALPALKIBAY@3KINSAAT.COM.TR
WWW.3KINSAAT.COM.TR

T: +90 312 236 11 53

EXCLUSIVE
BAHRAIN / KUWAIT / OMAN / QATAR
SAUDI ARABIA / UNITED ARAB EMIRATES
REPRESENTATION

METROPOLITAN CONTRACTING COMPANY | MCC
ORCHID CENTER, BUILDING NO. 7198,
OFFICE NO. 6, AL THUMAMA ROAD
RIYADH 13315, SAUDI ARABIA

INFO@MCC-BUILD.SA
WWW.MCC-BUILD.SA

T: +966 54 7775506

EXCLUSIVE
BELGIUM / LUXEMBOURG / NETHERLANDS
REPRESENTATION

METAALWAREN CLAERBOUT
BRUGGESTEENWEG 258
BE-8830 HOOGLEDE

STRAATMEUBILAIR@CLAERBOUT.BE
WWW.CLAERBOUT.PRO

T: +32 (0)51 729 105

**EXCLUSIVE
GREECE
REPRESENTATION**

**DIAMANTIS GROUP
7 KANARI STREET
GLYKA NERA
15354 GREECE
VASILIKI DIAMANTI**

**INFO@DIAMANTISGROUP.GR
WWW.DIAMANTISGROUP.GR**

T: +30 2441025678

**EXCLUSIVE
GERMANY
REPRESENTATION**

**EIBE PRODUKTION +
VERTRIEB GMBH & CO. KG
INDUSTRIESTR. 1
D-97285 RÖTTINGEN**

**RICHARD CIEMINSKI
RICHARD.CIEMINSKI@EIBE.DE
WWW.EIBE.DE**

**T: +49 9338 89 924
T: +49 170 458 55 23**

**EXCLUSIVE
ITALY
REPRESENTATION**

**EXCLUSIVE
ITALY
REPRESENTATION**

**GREEN FURNITURE SRL
VIA LISPIDA 18
35043 MONSELICE (PD)
INFO@GREENFURNITURE.IT
WWW.GREENFURNITURE.IT**

T: +39 3713548810

**EXCLUSIVE
SWITZERLAND / LIECHTENSTEIN
REPRESENTATION**

**GTSM_MAGGLINGEN AG
GROSSÄCKERSTRASSE 27
8105 REGENSDORF ZH**

**INFO@GTSM.CH
WWW.GTSM.CH**

T: +41 44 461 11 30

**EXCLUSIVE
FINLAND
REPRESENTATION**

**HAPLE AB OY
SÖDERHOLMSVÄGEN
LEPPLAX**

**ANDREAS AHLKOG
ANDREAS.AHLKOG@HAPLE.FI
WWW.HAPLE.FI**

T: +358 50 428 8134

**EXCLUSIVE
UNITED STATES
REPRESENTATION**

**M A L I K GALLERY COLLECTION
23587 FOLEY STREET
HAYWARD, CA 94545 USA**

**JOHN WATSON, CEO
JOHN@MALIKGALLERY.COM
WWW.MALIKOUTDOOR.COM**

**T: +1 (510) 784-8929
T: +1 (510) 784-8930
SKYPE: JOHN_WATSON_AT_MALIK**

**EXCLUSIVE
QATAR / SAUDI ARABIA / UNITED ARAB EMIRATES
REPRESENTATION**

**MIDDLE EAST AGRICULTURE COMPANY MEAC
P.O. BOX 49921, RIYADH 11513 SAUDI ARABIA**

**KHALED NAWAR
KNAWAR@MEAC.COM.SA
WWW.MEAC.COM.SA**

**T: +971 58 999 6414
T: +971 4 886 1151**

**EXCLUSIVE
ESTONIA
REPRESENTATION**

**NAVAOJA OÜ
JÄRVA VALD
PEEDU KÜLA
73413 JÄRVAMAA
SIIRI PART, SALES CONSULTANT**

**SIIRI.PART@NAVAOJA.EE
WWW.NAVAOJA.EE**

T: +372 5179819

EXCLUSIVE
NORWAY
REPRESENTATION

NORDIC-FURNITURE
DRAMMENSVEIEN
SKØYEN

ESPEN ALLERGODT
ESPEN@NORDIC-FURNITURE.NO

T: +47 468 62 404

EXCLUSIVE
ROMANIA
REPRESENTATION

SPORT PLAY SYSTEMS SRL
STR. HOREA 4
CLUJ-NAPOCA

CRISTIAN PAVEL
OFFICE@SPORTPLAY.RO
WWW.SPORTPLAY.RO

T: +40 743 372396

EXCLUSIVE
DENMARK / NORWAY / SWEDEN
REPRESENTATION

TEJBRANT AB
S-187 13 TÄBY SWEDEN

JANIS.LUKINS@TEAMTEJBRANT.SE
WWW.TEAMTEJBRANT.COM

T: +46 8 505 230 12

EXCLUSIVE
LATVIA / LITHUANIA
REPRESENTATION

UAB "MONARDA BALTIC GROUP"
ZYGIO STR. 97-R2, LT-08236
VILNIUS, LITHUANIA

DIRECTOR DAINIUS GALINAITIS
INFO@MONARDA-GROUP.COM
MONARDA-GROUP.COM/MAZOJI-ARCHITEKTURA

T: +37067676862

CONTACT

OVER 2700 MODELS



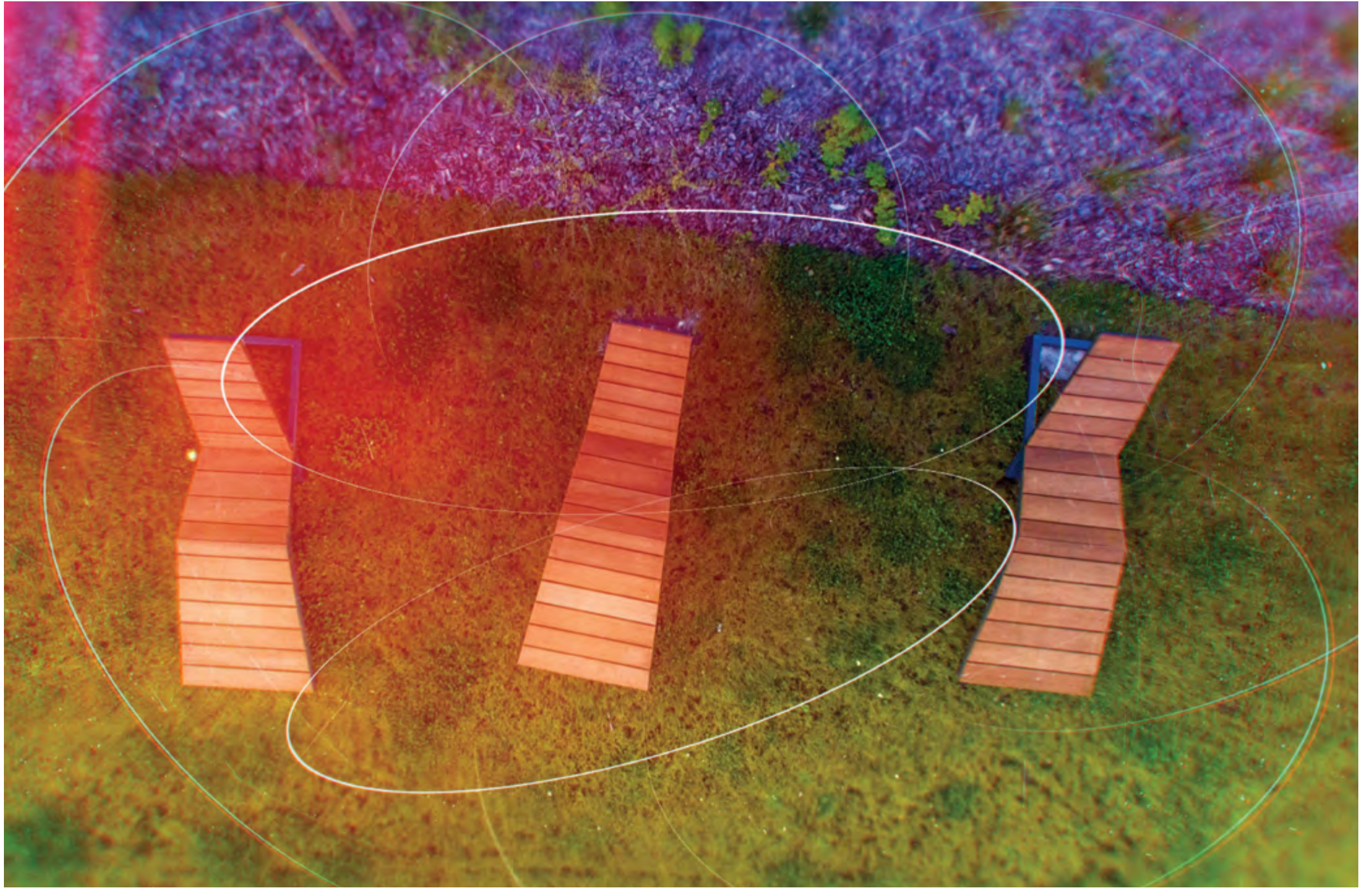

7000+ PROJECTS



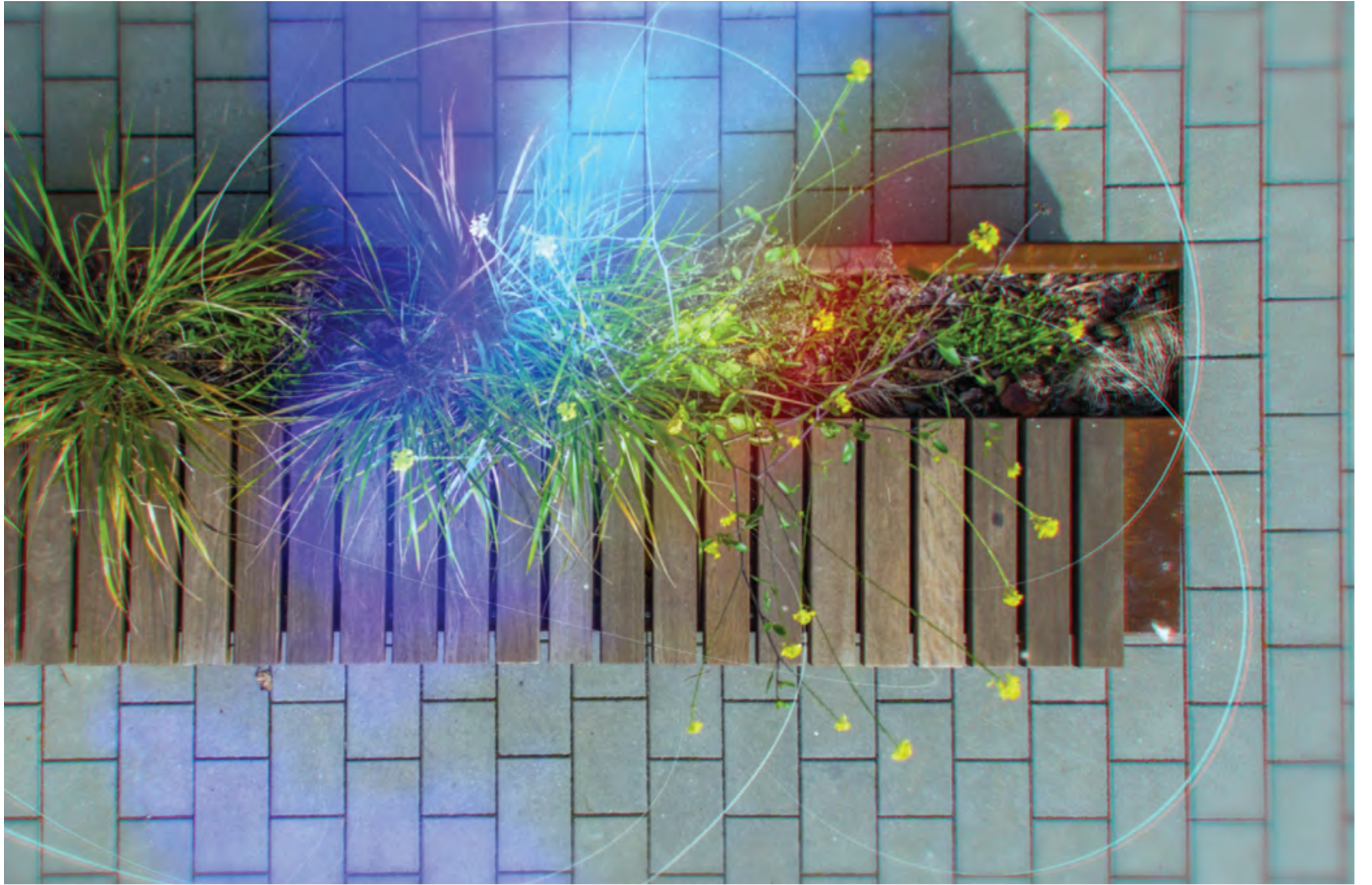

7000+ PROJECTS





40+ YEARS OF EXPERIENCE





21 COUNTRIES





BENCHES





DOUBLE-SIDED



WITH BICYCLE STAND



HAMMOCKS

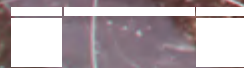

WITH PLANTER



FOR SINGLE PERSON



CURVED



WITH UPHOLSTERED SEAT



PICNIC



WITH CONCRETE



SIDE APERTURE

BENCHES

						
02-01-01	02-01-04	02-01-05	02-02-02	02-02-03	03-01-04	04-04-01
						
04-01-01_03	04-01-02	04-04-04	04-04-10	04-04-10	04-13-01	06-01-01
						
06-01-02	06-01-04	06-01-05	06-02-01	06-02-02	06-14-01	06-18-01
						
07-01-01	07-02-01	07-02-06	07-02-08	07-02-10	07-02-13	07-02-13_01
						
07-02-14	07-02-15	07-02-17	07-02-18	07-02-19	07-02-20	08-02-02
						
08-02-03	08-02-04	08-02-06	10-15-03	10-15-06	10-15-08	10-45-01

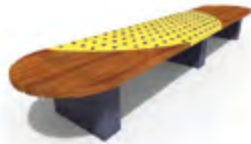

10-49-02

10-58-06

10-68-08

10-73-01

10-83-04

11-02-01

11-02-03

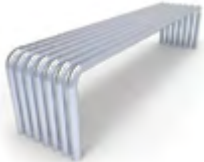

13-02-03

13-02-05

13-02-07

13-02-08

13-02-09

13-02-10

13-02-12



13-02-14

13-02-15

13-02-16

13-02-17

13-02-18

13-02-19

13-02-20

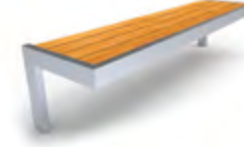
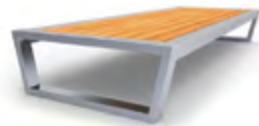

13-02-22

13-02-23

13-02-24

13-02-25

13-02-26

13-02-27

13-02-29



13-02-30

13-02-30_01

13-02-31

13-02-32

13-02-32_01

13-02-33

13-02-33_01

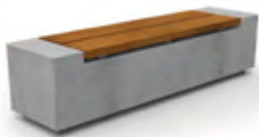
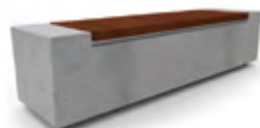

13-02-33_02

13-02-35

13-02-35_02

13-02-35_03

13-02-35_04

13-02-36

13-02-38



13-02-39_01 13-02-39_02 13-02-40 13-02-41 13-02-42 13-02-43 13-02-44



13-02-44_01 13-02-44_01 13-02-45 13-02-46 13-02-46_01 13-02-47 13-02-48_02



13-02-48_04 13-02-49 13-02-52 13-02-53 13-02-53_01 13-02-54 13-02-55



13-02-56 13-02-57 13-02-57_01 13-02-58 13-02-59 13-02-60 13-02-61



13-02-61_01 13-02-62 13-02-62_01 13-02-65 13-02-65_01 13-02-66 13-02-68



13-02-71 13-02-72 13-02-73 13-02-73_01 13-02-76 13-02-76_01 13-02-77



13-02-77_03



13-02-77_04



13-02-77_06



13-02-77_10

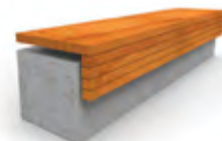

13-02-78



13-02-79



13-02-80



13-02-81



13-02-82



13-02-83



13-02-84



13-02-85



13-02-86



13-02-87



13-02-88

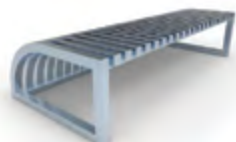

13-02-89



13-02-90



13-02-93



13-02-94



13-02-95

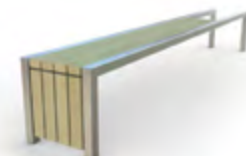

13-02-96



13-04-18_02



13-04-18_08



18-02-01



18-02-02



18-02-03



18-02-04



18-02-05



18-02-06



18-02-07



18-02-08



18-02-09



18-02-10



18-02-11

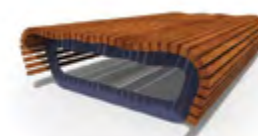

18-02-12

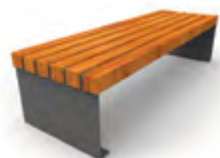

18-02-14



18-02-15



18-02-16



18-02-17



18-02-18



18-02-19



18-02-19_04



18-02-20



18-02-21



18-02-22



18-02-23



18-02-25



18-02-27



18-02-29



18-02-31_01



18-02-31_02



18-02-32



18-02-33



18-02-33_01



18-02-34



18-02-34_01



18-02-35

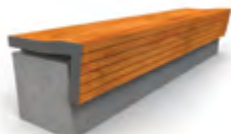

18-02-36

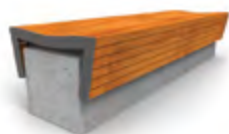

18-02-37



18-02-38



18-02-39



18-02-39_01



18-02-40

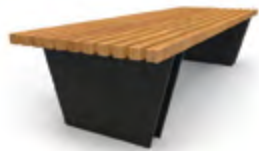

18-02-43



18-02-44



18-02-46



18-02-47



18-02-51



18-02-52



18-02-53



18-02-54



18-02-55



18-02-56



18-02-57

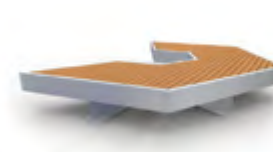

18-02-58



18-02-59



18-02-60



18-02-60_01



18-02-62

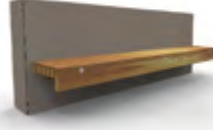

18-02-63



18-02-64



18-02-65



18-02-66



18-02-67



18-02-67_01

18-02-68

18-02-70

18-02-71

18-02-72

18-02-73

18-02-74



18-02-75

18-02-76

18-02-77

18-02-78

18-02-79

18-02-80

18-02-81

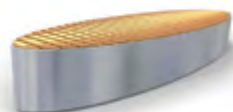

18-02-82

18-02-83

18-02-83_01

18-02-83_02

18-02-83_03

18-02-84

18-02-85



18-02-86

19-02-02

19-02-03

19-02-04

19-02-04_01

19-02-07

19-02-07_01



19-02-09

19-02-10

19-02-10_01

19-02-13

19-02-16

19-02-17

19-02-18



19-02-19

19-02-20

19-02-21

19-02-22

19-02-24

19-02-25

19-02-26



19-02-28



19-02-29



19-02-30



19-02-31



19-02-34



19-02-35



19-02-36



19-02-37



19-02-38



19-02-39



19-02-40



19-02-41



19-02-42



19-02-43



19-02-44



19-02-45

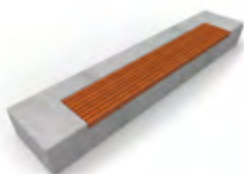

19-02-46

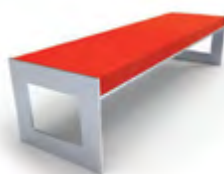

19-02-47



19-02-48



19-02-49



19-02-50



19-02-51



19-02-52



19-02-52_02



19-02-53



19-02-57



19-02-58



19-02-59



19-02-59_01



19-02-59_02



19-02-60



19-02-61

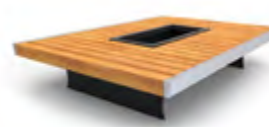

19-02-62



19-02-63



19-02-64



19-02-66



19-02-67



19-02-68



19-02-68_01



19-02-68_02



19-02-69



19-02-70

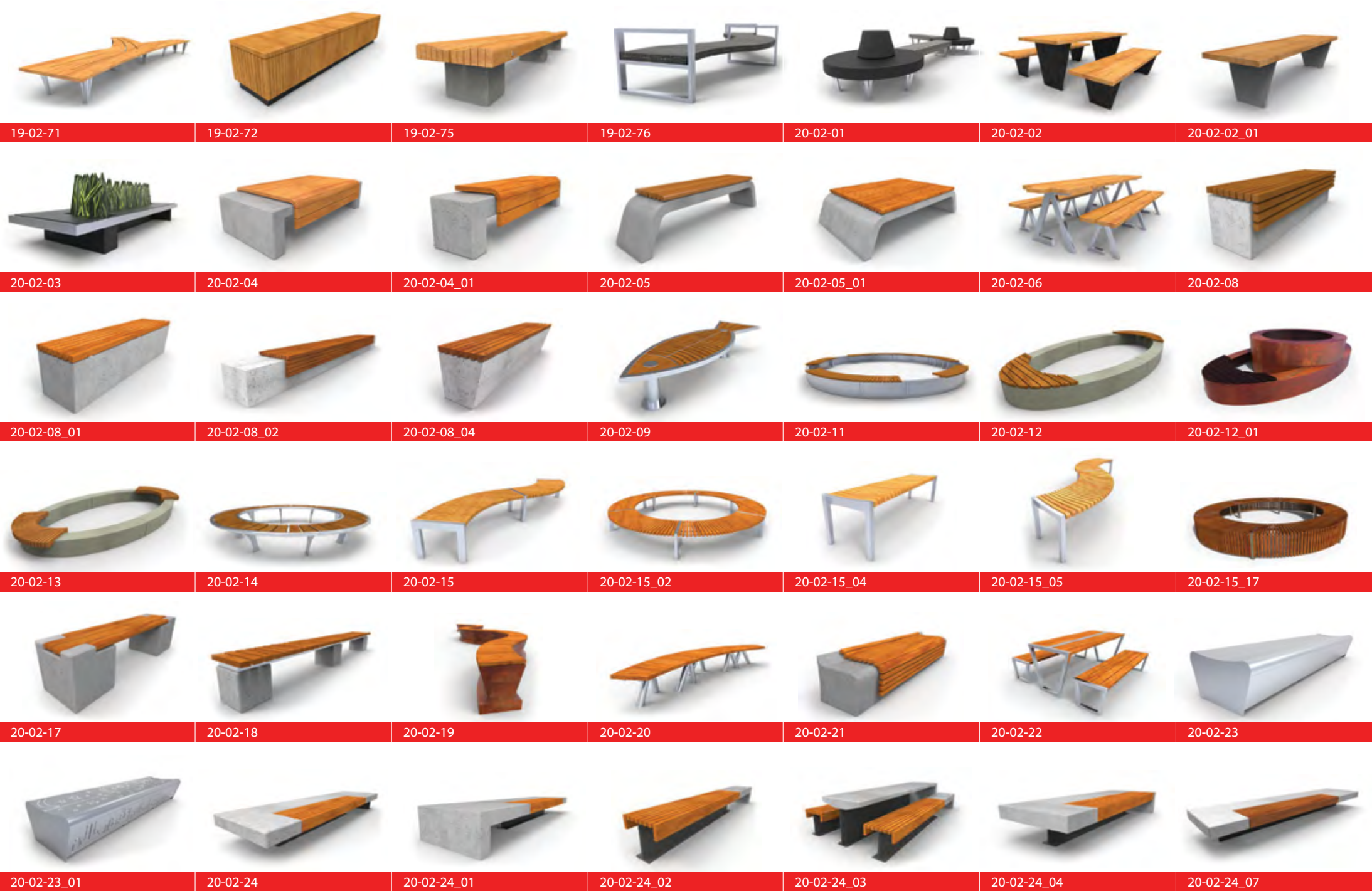

19-02-71 19-02-72 19-02-75 19-02-76 20-02-01 20-02-02 20-02-02_01



20-02-03 20-02-04 20-02-04_01 20-02-05 20-02-05_01 20-02-06 20-02-08



20-02-08_01 20-02-08_02 20-02-08_04 20-02-09 20-02-11 20-02-12 20-02-12_01



20-02-13 20-02-14 20-02-15 20-02-15_02 20-02-15_04 20-02-15_05 20-02-15_17



20-02-17 20-02-18 20-02-19 20-02-20 20-02-21 20-02-22 20-02-23



20-02-23_01 20-02-24 20-02-24_01 20-02-24_02 20-02-24_03 20-02-24_04 20-02-24_07

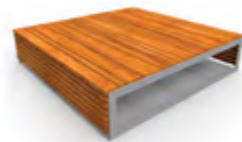

20-02-25

20-02-26

20-02-27

20-02-28

20-02-28_01

20-02-28_02

20-02-29

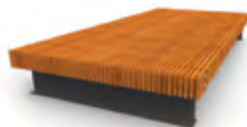

20-02-30

20-02-31

20-02-32

20-02-33

20-02-35

20-02-36

20-02-37

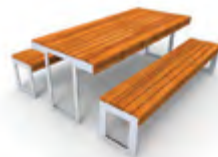

20-02-37_01

20-02-38

20-02-38_01

20-02-39

20-02-40

20-02-41

20-02-41_01



20-02-42

20-02-43

20-02-44

20-02-45

20-02-46

20-02-46_01

20-02-47

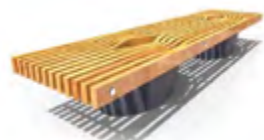

20-02-47_01

20-02-47_02

20-02-47_03

20-02-48

20-02-49

20-04-21_01

20-04-22

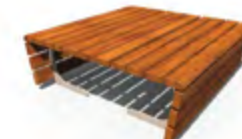

21-02-01

21-02-02

21-02-03

21-02-04

21-02-05

21-02-06

21-02-08



21-02-09



21-02-09_01



21-02-10



21-02-11



21-02-12



21-02-12_01



21-02-13



21-02-14



21-02-14_01



21-02-15



21-02-15



21-02-16



21-02-17



21-02-18

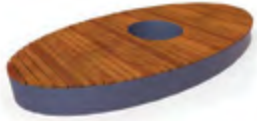

21-02-19



21-02-20



21-02-21



20-02-21_01

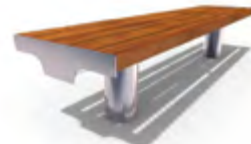

21-02-22



21-02-23

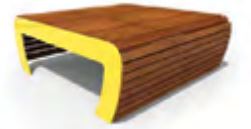

21-02-24



21-02-25



21-02-25_01



21-02-26

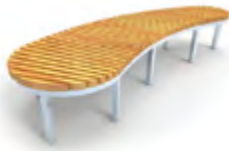

21-02-27



21-02-28_01



21-02-29



21-02-30



21-02-31



21-02-32



21-04-43



21-04-43_01



21-04-43_03



22-02-01



22-02-02

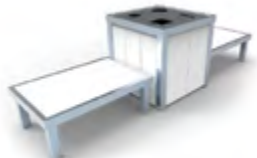

22-02-02_02



22-02-03



22-02-04



22-02-04_01



22-02-04_02



22-02-05



22-02-06

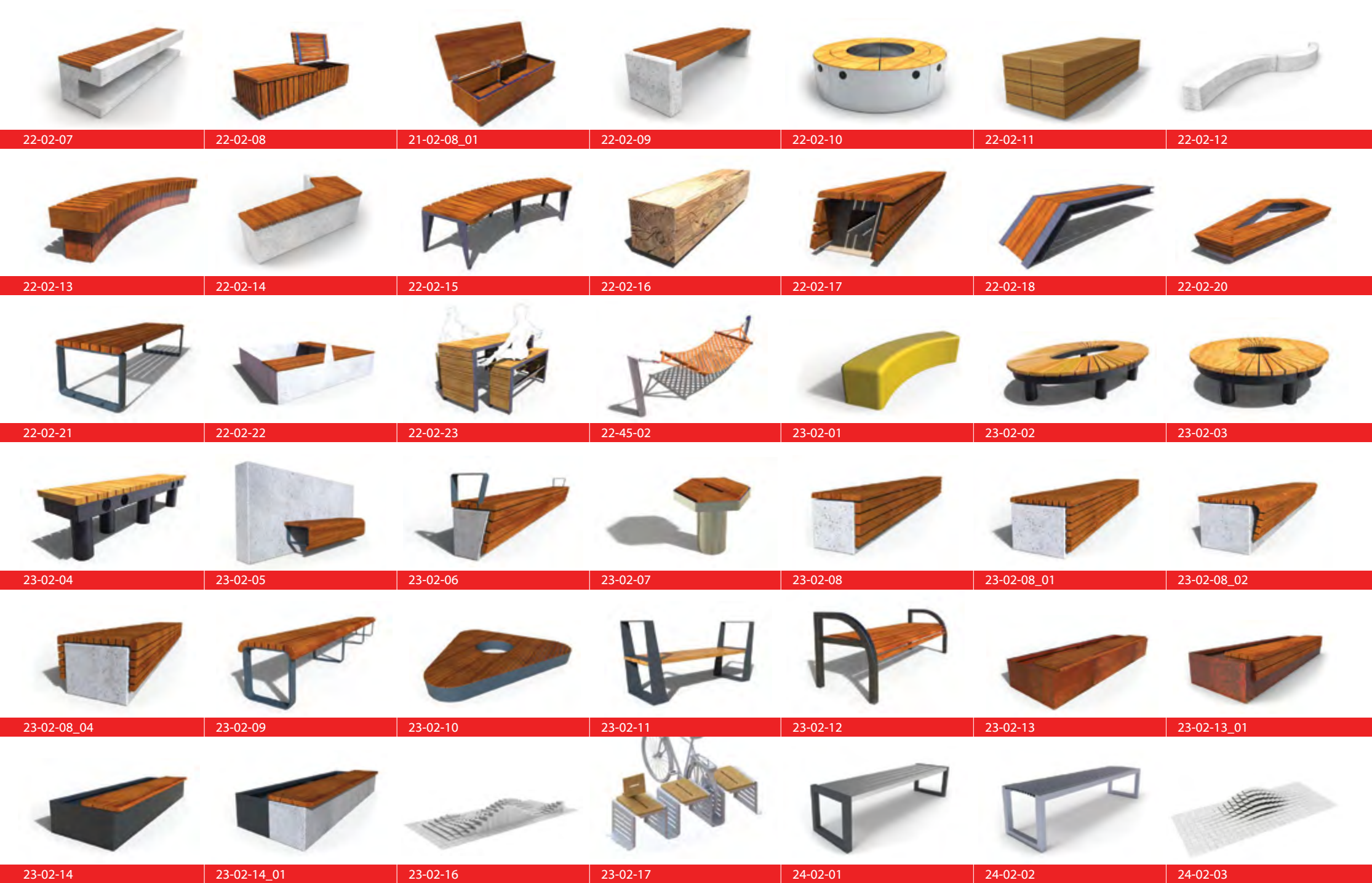



24-02-04



24-02-05



24-02-06



24-02-07



24-02-07_01



24-02-10



24-02-09



24-02-11



24-02-12



24-02-13



24-02-14



24-02-15



24-02-16



24-02-16_01



24-02-17



24-02-18



24-02-19



24-02-20



24-02-20_01



24-02-20_02



24-02-20_03



24-02-21

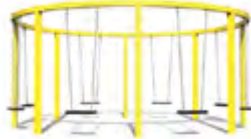

24-02-22



24-45-01



24-45-02



24-45-05



25-02-01



25-02-02



25-02-03



25-02-05



25-02-06



25-02-08



25-02-09



25-02-10_01

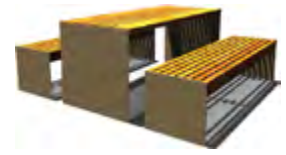

25-02-11



25-02-12



25-02-13



25-02-14



25-02-16



25-02-17



26-02-01



26-02-02



26-02-03

26-02-04

26-02-07

26-02-08

26-02-09

26-02-10

26-02-11

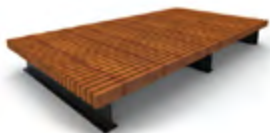

26-02-14

26-02-15

26-02-16

SEATING





FOR ELDERLY PEOPLE



WITH HIGH BACKREST



DOUBLE-SIDED



VINTAGE STYLE



CHAISE LONGUES



FOR SINGLE PERSON



CURVED



WITH UPHOLSTERED SEAT



PICNIC



WITH CONCRETE



SIDE APERTURE

SEATING



02-03-02



02-04-01



02-04-05



02-04-05_01



02-04-05_02



02-04-05_03



02-04-05_08



02-04-06



04-03-02



04-03-02_01



04-03-02_02



04-03-02_03



04-03-02_05



04-03-02_07



04-03-02_08



04-04-01



04-04-01_02



04-04-02



04-04-05



04-04-06



04-04-06_01



04-04-06_02



04-04-07



06-01-01



06-03-03



06-04-01



06-04-05



06-04-06



06-04-09



06-04-09_01



06-04-10



06-04-12



06-19-03



06-19-04



06-19-04_01



07-03-01



07-04-02



07-04-03



07-04-04



07-04-05



07-04-05_01



07-04-05_02



07-04-05_03

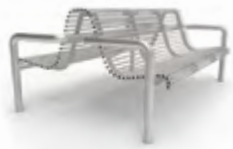

07-04-05_05



07-04-13



07-04-16



07-04-20



07-04-21



07-04-23



07-19-03



07-19-04



07-19-08



08-04-03



09-04-01



09-04-02



09-12-01



10-15-01



10-15-09



10-24-04



10-27-09



10-27-13



10-27-16



10-27-17

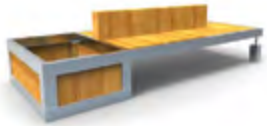

10-45-01



10-66-01



10-83-01



10-83-12_01



11-04-01



11-04-02_01



11-04-03



11-04-04



13-02-02



13-02-02_01



13-02-21



13-04-03



13-04-07



13-04-08



13-04-08_01



13-04-09



13-04-09_01



13-04-10



13-04-11



13-04-16



13-04-16_01



13-04-17_01

13-04-17_02

13-04-18

13-04-18_01

13-04-18_03

13-04-18_05

13-04-18_06



13-04-18_07

13-04-19

13-04-23

13-04-25

13-04-27

13-04-28

13-04-29

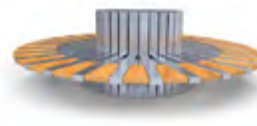
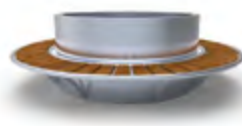

13-04-29_01

13-04-34

13-04-35

13-04-36

13-04-38_01

13-04-40

13-04-40_01



13-04-41

13-04-41_01

13-04-42

13-04-43

13-04-44

13-04-45

13-04-46



13-04-47

13-04-47_01

13-04-48

13-04-49

13-04-49_01

13-04-50

13-04-51



13-04-52

13-04-53

13-04-53_04

13-04-55

13-04-56

13-04-58

13-04-58_01

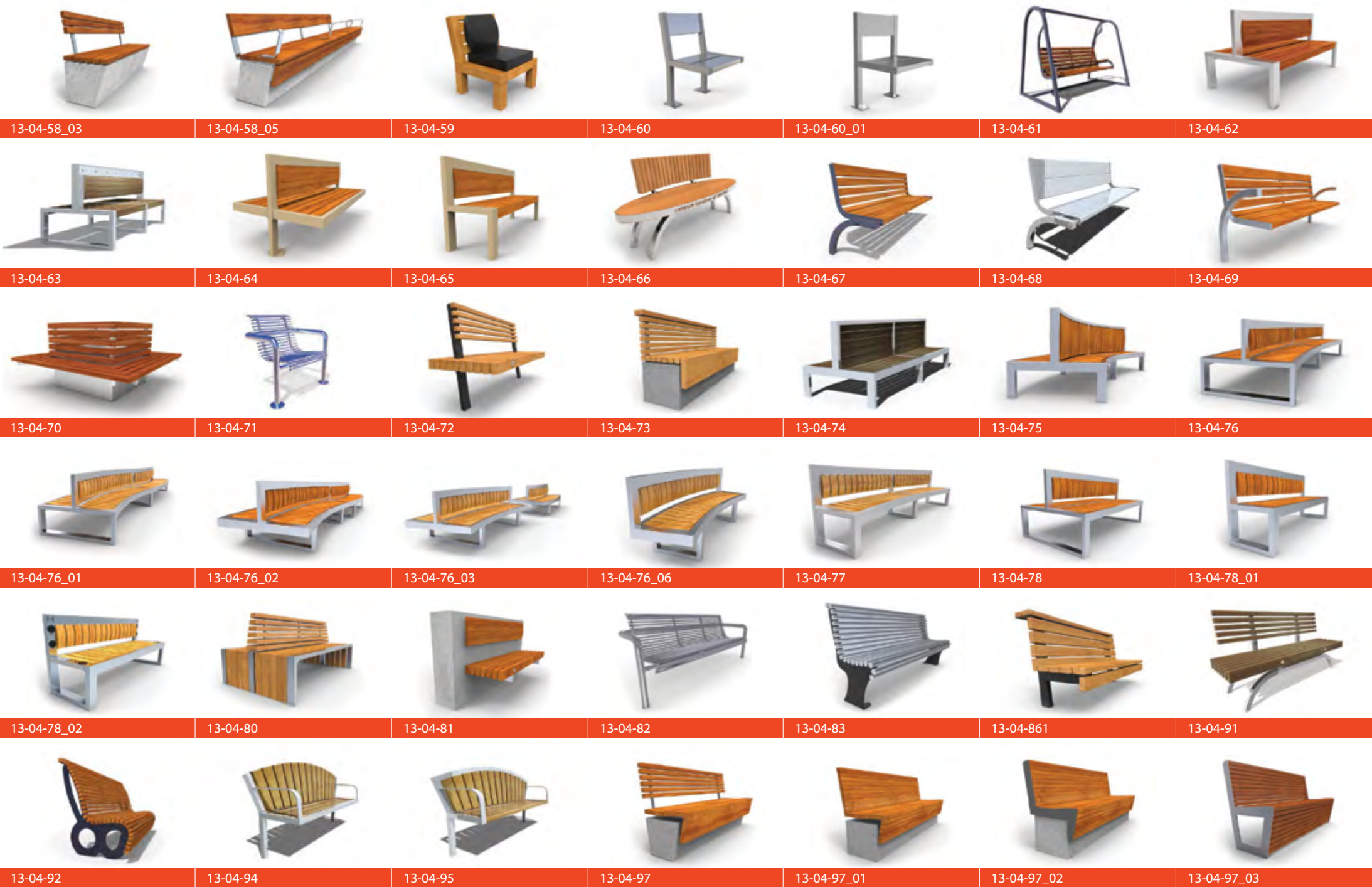

13-04-58_03

13-04-58_05

13-04-59

13-04-60

13-04-60_01

13-04-61

13-04-62

13-04-63

13-04-64

13-04-65

13-04-66

13-04-67

13-04-68

13-04-69

13-04-70

13-04-71

13-04-72

13-04-73

13-04-74

13-04-75

13-04-76

13-04-76_01

13-04-76_02

13-04-76_03

13-04-76_06

13-04-77

13-04-78

13-04-78_01

13-04-78_02

13-04-80

13-04-81

13-04-82

13-04-83

13-04-861

13-04-91

13-04-92

13-04-94

13-04-95

13-04-97

13-04-97_01

13-04-97_02

13-04-97_03

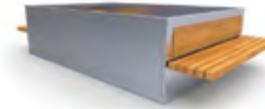

13-04-97_04

13-04-97_05

13-04-98

13-04-99_01

13-15-22

13-28-01

13-31-03

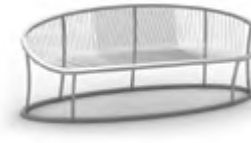
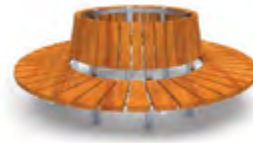

18-02-41

18-02-42

18-02-84

18-04-01

18-04-02

18-04-03

18-04-04

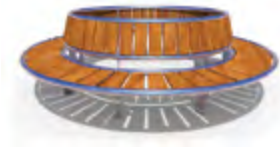

18-04-05

18-04-06

18-04-07

18-04-08

18-04-09

18-04-10

18-04-11



18-04-12

18-04-13

18-04-16

18-04-17

18-04-18

18-04-19

18-04-20



18-04-21

18-04-22

18-04-23

18-04-24

18-04-25

18-04-26

18-04-27



18-04-30

18-04-31

18-04-32

18-04-34

18-04-37

18-04-38

18-04-38_01



18-04-38_04



18-04-38_05



18-04-39



18-04-39_01



18-04-39_02



18-04-40_01



18-04-42



18-04-43



18-04-44



18-04-45



18-04-46



18-04-47



18-04-49



18-04-51



18-04-51_01



18-04-52



18-04-53



18-04-53_01



18-04-54



18-04-55



18-04-56



18-04-57



18-04-58_01



18-04-58_02

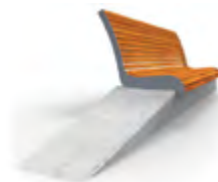

18-04-59



18-04-59_01



18-04-60



18-04-61



18-04-62



18-04-62_01



18-04-63



18-04-63_01



18-04-63_02

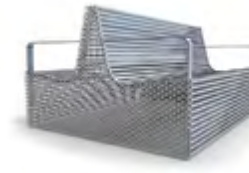

18-04-63_03



18-04-65



18-04-68



18-04-69



18-04-70



18-04-73



18-04-74



18-04-75



18-04-76



18-04-77



18-04-79



18-04-80



13-04-81



13-04-82



13-04-83



18-04-86



18-04-86_01

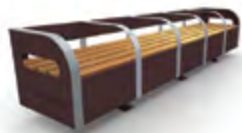

18-04-87



18-04-89



18-04-89_02



18-04-90



18-04-91



18-04-92



18-04-93



18-04-94



18-04-95



18-04-95_01



18-04-95_02



18-04-95_04



18-04-95_05



18-04-96



18-04-96_01



18-04-97



18-04-98



18-04-98_01



18-40-99



18-31-01



18-31-02



18-31-02_03



18-31-03



18-31-03_01



18-40-01



19-02-81



19-04-02



19-04-03



19-04-06



19-04-07_01



19-04-07_02



19-04-07_03



19-04-07_04



19-04-07_05

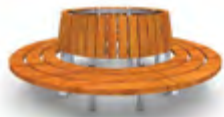

19-04-11



19-04-14



19-04-16



19-04-16_01



19-04-17



19-04-17_01



19-04-17_02



19-04-18



19-04-19



19-04-20



19-04-21



19-04-22



19-04-22_01



19-04-23



19-04-24



19-04-25



19-04-26



19-04-27



19-04-27_01



19-04-27_02



19-04-28



19-04-29



19-04-30



19-04-31



19-04-33



19-04-34



19-04-35



19-04-36



19-04-37

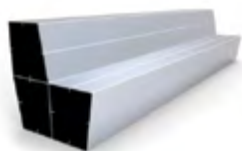

19-04-38



19-04-38_01



19-04-39



19-04-40



19-04-41



19-04-42



19-04-42_01



19-04-42_02



19-04-43



19-04-43_01



19-04-43_02



19-04-44



19-04-44_01



19-04-46

19-04-47

19-04-48

19-04-49

19-04-49_01

19-04-50

19-04-51

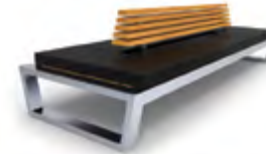

19-04-52

19-04-52_01

19-04-52_02

19-04-52_03

19-04-53

19-04-54

19-04-55

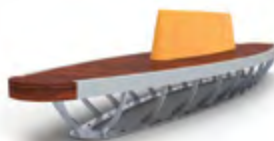
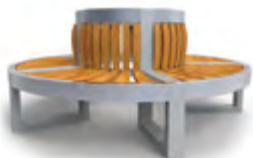

19-04-56

19-04-57

19-04-59

19-04-60

19-04-65

19-04-65_01

19-04-65_02



19-04-66

19-04-67

19-04-67_01

19-04-67_02

19-04-67_03

19-04-68

19-04-68_01



19-04-69

19-04-70

19-04-71

19-04-72

19-04-75_01

19-04-75_04

19-04-75_05

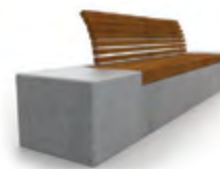

19-04-75_09

19-04-75_10

19-04-75_15

19-04-76

19-04-77

19-04-78

19-04-78_01



19-04-78_02



19-04-79



19-04-80



19-04-82



19-04-83



19-04-84



19-04-85



19-04-86



19-04-87



19-04-88



19-13-02



19-13-03



20-02-01



20-04-01



20-04-01_01



20-04-02



20-04-03



20-04-04



20-04-04_01



20-04-05



20-04-06



20-04-07



20-04-08



20-04-09



20-04-09_01



20-04-09_02



20-04-09_03



20-04-09_04



20-04-09_05



20-04-11



20-04-12



20-04-13



20-04-14



20-04-15



20-04-16



20-04-17



20-04-17_01



20-04-18



20-04-19

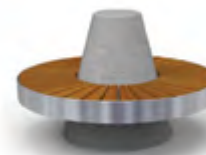

20-04-20



20-04-20_01



20-04-22_01



20-04-23



20-04-24



20-04-25



20-04-26



20-04-26_01



20-04-27



20-04-28



20-04-29



20-04-30



20-04-31



20-04-32



20-04-33



20-04-34



20-04-35



20-04-35_01



20-04-36

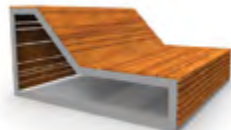

20-04-37



20-04-37_01



20-04-37_02



20-04-38



20-04-39



20-04-40



20-04-40_02



20-04-40_03



20-04-42



20-04-43



20-04-43_01



20-04-44



20-04-46



20-04-48



20-04-49



20-04-49_01



20-04-49_02



20-04-49_03



20-04-49_04



20-04-49_05



20-04-50



20-04-50_04



20-04-51



20-04-52



20-04-52_01



20-04-52_02



20-04-52_03



20-04-52_04



20-04-53



20-04-54



20-04-55



20-04-56_01



20-04-57



20-04-58



20-04-59



20-04-60



20-04-60_01



20-04-61



20-04-63



20-11-14



20-31-01



20-31-06



20-31-06_03



21-04-01



21-04-01_01



21-04-02



21-04-02_01

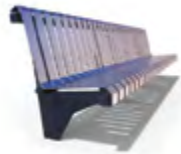

21-04-03



21-04-04



21-04-05



21-04-05_01



21-04-05_02



21-04-05_06



21-04-07



21-04-07_01



21-04-07_02



21-04-07_05



21-04-08



21-04-08_01



21-04-09



21-04-11



21-04-12



21-04-13



21-04-13_01



21-04-14



21-04-14_01



21-04-15



21-04-15_01

						
21-04-16	21-04-17	21-04-17_01	21-04-18	21-04-19	21-04-19_01	21-04-19_02
						
21-04-20	21-04-21	21-04-22	21-04-23	21-04-23_01	21-04-24	21-04-25
						
21-04-26	20-04-27	21-04-29	21-04-30	21-04-31	21-04-33	21-04-34
						
21-04-34_01	21-04-34_02	21-04-36	21-04-37	21-04-37_01	21-04-39	21-04-40
						
21-04-41	21-04-42	21-04-44	21-04-45	21-04-47	21-04-47_01	21-04-47_02
						
21-04-48	21-04-50	21-04-51	21-04-52	21-28-01	21-37-01	22-04-03_01



22-04-03



22-04-03_01



22-04-04



22-04-06



22-04-07



22-04-08



22-04-08_01



20-04-09



20-04-09_01



22-04-10

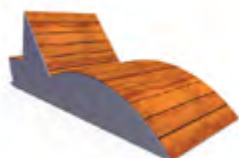

22-04-13



22-04-13_01



22-04-13_02



22-04-13_03



22-04-13_04



22-04-13_05



22-04-14



22-04-15



22-04-16



20-04-18

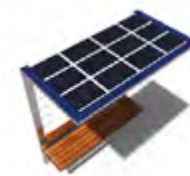

20-04-19



20-04-20



20-04-20_01



20-04-20_02



22-04-20_03



22-04-20_04



22-04-20_05



22-04-20_06



22-04-20_07



22-04-20_08



22-04-21



22-04-22



22-04-23



22-04-24



22-04-24_01



22-04-24_02



22-04-25



22-04-26



22-04-27



22-04-28



20-04-29



22-04-30



22-04-30_01



22-04-31



22-04-32



22-04-33



22-04-34



22-04-34_01

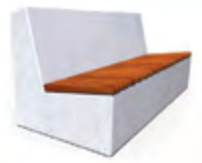

22-04-35



22-04-36



22-04-36_01



22-04-36_02



22-04-37



22-31-01_01



22-31-01_02



22-31-01_03



22-31-01_06



22-31-05



22-31-05_02

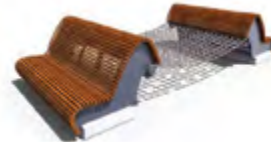

22-45-01



22-45-02



22-45-04



20-45-05



22-45-05_02



23-04-01



23-04-02



23-04-03



23-04-04



23-04-04_01



23-04-04_02



23-04-04_03



23-04-24_04



23-04-05



23-04-05_01



23-04-06



23-04-07



23-04-09



23-04-09_01



23-04-09_02



23-04-09_04

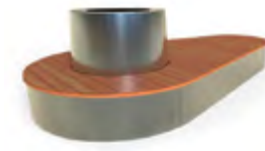

23-04-11



23-04-12

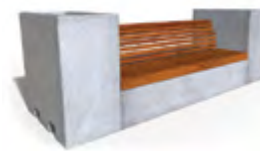

23-04-15



23-04-16



23-04-17



23-04-18



23-04-20



23-13-06



23-31-02



23-37-01



24-04-01



22-04-02



24-04-04_02



24-04-04_04



24-04-05_03



24-04-06



24-04-08_04



24-04-09



24-04-10



24-04-11



24-04-12



24-04-13



24-04-14



24-04-14_01



24-04-14_02



24-04-15



24-04-16



24-04-16_01



24-04-17



24-04-18



24-04-19



24-04-20



22-04-21



22-04-22



22-04-23



22-04-24



24-04-25



24-04-26



24-04-28



24-04-28_01



24-04-29



24-04-30



22-45-01



24-45-02



24-45-03



24-45-04



24-45-05



25-04-01



25-04-02



25-04-03



25-04-04



25-04-05



25-04-05_01



25-04-06



25-04-07



25-04-07_01



25-04-07_02



25-04-08



25-04-09



25-04-10



25-04-11



24-04-12



25-04-13

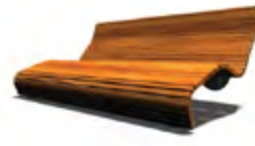

25-04-15



25-04-16



25-04-18



25-31-01



25-31-03



26-04-02



26-04-03



26-04-05



26-04-05_01



26-04-06



26-04-07



26-04-08



26-04-11



26-04-12



26-04-13



26-04-15



26-04-16



26-04-17



26-04-17



26-04-19



26-04-19_01



26-04-20



26-04-23



26-04-24



26-04-25

LITTER BINS





ASHTRAYS



FOR DOGS



WITH CONCRETE



FULL SEGREGATION



PRELIMINARY SEGREGATION



BIG VOLUME



WITH CANOPY ROOF/LID



SIDE APERTURE



WITH BIG ASHTRAY WITH SAND

LITTER BINS



02-05-02



02-06-01



02-06-02



02-06-03



02-06-04



02-07-02



03-05-03



03-05-04



04-05-01



04-07-01



04-07-02



04-07-03



06-06-07



06-06-08



06-06-09



06-21-02



07-05-01



07-05-08



07-06-01



07-06-02



07-06-06



07-06-08



07-06-09



07-06-09_01



07-06-10



07-18-01



07-18-03



07-18-04



07-18-05



07-18-09



07-18-10



07-18-12



08-07-01



10-15-10



10-15-11



10-15-16



10-15-16_01



10-15-16_03



10-15-16_04



10-15-16_05



10-15-16_06



10-15-16_07



10-27-04



10-27-15



10-27-15_01



10-27-18



10-27-19



10-30-11



10-43-01



10-45-04



10-49-01



10-49-01_01



10-49-01_02



10-58-05



11-05-01



11-05-02



11-05-03



13-05-01



13-05-01_01



13-05-01_02



13-05-02



13-05-06



13-07-02



13-07-08



13-07-09



13-07-10



13-07-12



13-07-13



13-07-14



13-07-14_01



13-07-15



13-07-16



13-07-18



13-07-19



13-07-21



13-07-22



13-07-22_01



13-07-22_02



13-07-22_03



13-07-22_04



13-07-23



13-07-23_01



13-07-24



13-07-24_01



13-07-25



13-07-26



13-07-27



13-07-28



13-07-29



13-07-30



13-07-31



13-07-31_01



13-07-32



13-07-33



13-07-36



13-07-40



13-07-41



13-07-42



13-07-43



13-07-43_01



13-07-44



13-07-45



13-07-47



13-07-49



13-07-50



13-07-51



13-07-53



13-07-53_01



13-07-54



13-07-55



13-07-55_01



13-07-56



13-07-57



13-07-57_01



13-07-58



13-07-59



13-07-60



13-07-61



13-07-62



13-07-63



13-07-64



13-07-64_01



13-07-65



13-07-65_02



13-07-65_03



13-07-67



13-07-68



13-07-73



13-07-73_01



13-07-74



13-07-75



13-07-75_01



13-07-76



13-07-77



13-07-78



13-07-78_01



13-07-79_01



13-07-80



13-07-80_01



13-07-81



13-07-82



13-07-83



13-07-84



13-07-85



13-07-85_01



13-07-86



13-07-86_01



13-07-86_02



13-07-86_03



13-07-87



13-07-88



13-07-89



13-07-90



13-07-91



13-07-92



13-07-93



13-07-94



13-07-95



13-07-96



13-07-97



13-07-99



13-37-01



18-07-01



18-07-01_03



18-07-01_05



18-07-02



18-07-05



18-07-06

						
18-07-07	18-07-08	18-07-09	18-07-10	18-07-11	18-07-13	18-07-15
						
18-07-16	18-07-17	18-07-18	18-07-19	18-07-20	18-07-21	18-07-22
						
18-07-23	18-07-24	18-07-25	18-07-25_01	18-07-26	18-07-27	18-07-28
						
18-07-29_01	18-07-30	18-07-31	18-07-32	18-07-33	18-07-34	18-07-36
						
18-07-37	18-07-37_01	18-07-37_02	18-07-37_03	18-07-38	18-07-39	18-07-40
						
18-07-41	18-07-42	18-07-42_01	18-07-42_03	18-07-43	13-07-44	18-07-45



18-07-46

18-07-47

18-07-48

18-07-49

18-07-49_01

18-07-50

18-07-51



18-07-52

18-07-53

18-07-54

18-07-55

18-07-56

18-07-58

18-07-59



18-07-60

18-07-62

18-07-62_01

18-07-63

18-07-64

18-07-65

18-07-66



18-07-66_01

18-07-68

18-07-68_03

18-07-69

18-07-70

18-07-71

18-07-72



18-07-73

18-07-74

18-07-74_01

18-07-74_02

18-07-75

18-07-76

19-07-01



19-07-02

19-07-02_01

19-07-02_02

19-07-04

19-07-06

19-07-09

19-07-11

						
19-07-12	19-07-13	19-07-14	19-07-15	19-07-16	19-07-17	19-07-18
						
19-07-19	19-07-20	19-07-20_01	19-07-20_02	19-07-22	19-07-24	19-07-25
						
19-07-26	19-07-27	19-07-28	19-07-28_01	19-07-28_02	19-07-28_03	19-07-29
						
19-07-30	19-07-30_01	19-07-31	19-07-32	19-07-34_01	19-07-35	19-07-36
						
19-07-37	19-07-38	19-07-39	19-07-39_01	19-07-40	19-07-41	19-07-43
						
19-07-44	19-07-45	19-07-45_01	20-07-01	20-07-02	20-07-03	20-07-04



20-07-05



20-07-05_02



20-07-06



20-07-07



20-07-07_01

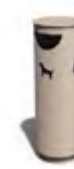

20-07-07_02



20-07-08



20-07-08_01



20-07-08_02



20-07-08_04



20-07-10



20-07-11

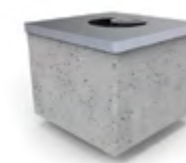

20-07-12



20-07-12_01



20-07-13



20-07-13_01



20-07-14



20-07-15



20-07-16



20-07-17



20-07-19



20-07-20



20-07-21



20-07-22



20-07-23



20-07-24



20-07-24_01



20-07-24_02



20-07-25



20-07-26



20-07-27



20-07-28



20-07-28_01



20-07-28_02



21-07-30



20-07-30_01



21-07-30_03



20-07-30_05



20-07-30_06



20-07-30_07



20-07-30_09



20-07-30_10



20-07-31



21-07-01



21-07-03_02



21-07-04



21-07-05



21-07-06



21-07-07



21-07-08



21-07-09



21-07-10_01



21-07-11



21-07-12



21-07-16



21-07-17



21-07-18



21-07-19



22-07-02



22-07-04



22-07-05



22-07-06



22-07-07



22-07-08_01



23-07-01



23-07-02_02



23-07-03_01



23-07-04



23-07-05



23-07-06



23-07-07



23-07-07_01



23-07-07_02



23-07-07_03



23-07-07_04



23-07-08



23-07-08_01



23-07-09



23-07-10



23-07-11



23-07-11_01



24-07-12_01



24-07-13



24-07-02



24-07-03

24-07-03_01

24-07-03_02

24-07-03_03

24-07-03_04

24-07-04

24-07-05



24-07-06_01

24-07-07

24-07-08

24-07-09

24-15-09

25-07-02

25-07-01



25-07-03

25-07-03_01

25-07-04

25-07-05

26-07-02

26-07-03

26-07-04



26-07-05

26-07-06

26-07-06_01

26-07-07

26-07-08

26-07-09

26-07-10



26-07-11

26-07-12

26-07-13

26-07-14

BOLLARDS





WITH GRANITE



WITH WOOD



WITH CONCRETE



230V AND/OR USB SOCKET



ANTITERROR



REMOVABLE



WITH STEEL



INDUCTION/IQ CHARGER

BOLLARDS

						
01-08-02	02-08-01	02-08-03	03-08-02	03-08-03	03-08-04	03-08-05
						
03-08-07	03-08-11	08-08-08	13-08-03	13-08-04	13-08-04_01	13-08-05
						
13-08-07	13-08-08	13-08-09	13-08-09_01	13-08-10	13-08-11	13-08-12
						
13-08-13	13-08-14	13-08-15	13-08-16	13-08-17	13-08-18	13-08-19
						
13-08-20	18-08-01	18-08-01_01	18-08-02	18-08-03	18-08-04	18-08-05
						
19-08-01	19-08-02	19-08-03	19-08-04	19-08-06	19-08-07	19-08-08

						
19-08-09	20-08-01	20-08-02	20-08-03	20-08-04	20-08-05	20-08-07
						
20-08-08	20-08-09	20-08-10	20-08-10_01	20-08-11	20-08-12	20-08-13
						
20-08-14	21-08-01	20-08-02	21-08-02_01	21-08-03	21-08-04	21-08-05
						
21-08-06	21-08-07	21-08-08	21-08-08_01	21-08-08_02	21-08-08_03	21-08-09
						
21-08-10	21-08-11	22-08-01	22-08-02	22-08-04	23-08-01	23-08-02
						
23-08-03	23-08-04	24-08-05	24-08-01	24-08-01_01	24-08-01_02	24-08-02



25-08-01

26-08-01

26-08-02

26-08-03

26-24-01

BICYCLE STANDS



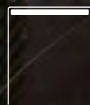

WITH BIKE FRAME PROTECTION



FOR HELMET



FREE-STANDING



CYCLE RACKS



WITH CANOPY



BICYCLE SERVICE / WASH STATION



FOR WHEEL

BICYCLE STANDS

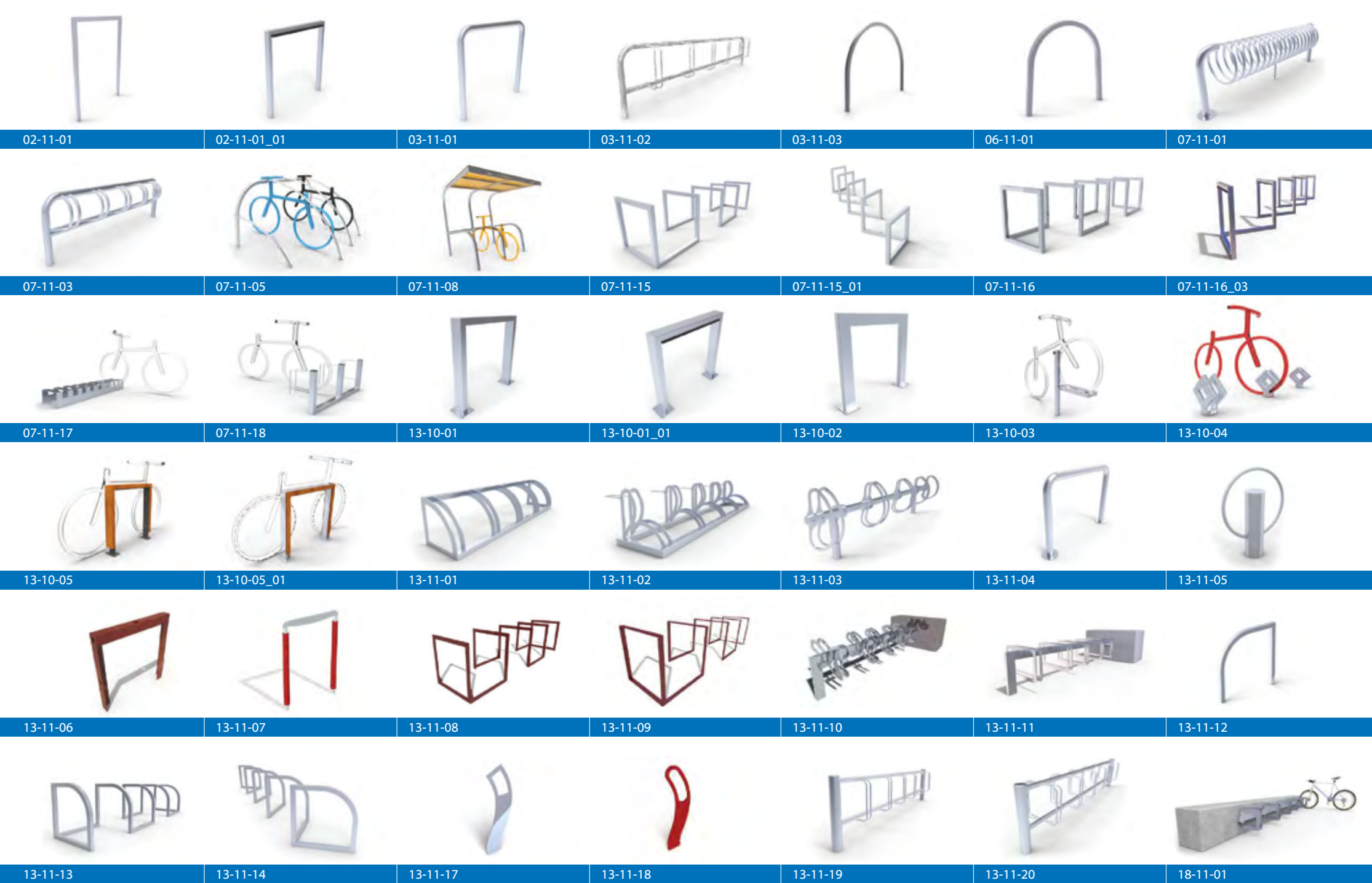



18-11-04



18-11-05



18-11-06



18-11-07



18-11-08



18-11-09



18-11-10



18-11-11



18-11-12



18-11-13



18-11-14



18-11-15



18-11-17



18-11-18



18-11-19



18-11-19



19-11-04



19-11-04_01



19-11-04_02



19-11-05



19-11-06



19-11-07



19-11-08



19-11-09



19-11-10



19-11-11



19-11-12



19-11-13



19-11-14



19-11-15



19-11-16



19-11-17



19-11-18



19-11-19



19-11-20



19-11-21



19-11-22



19-11-22_01



19-11-22_02



19-11-23



19-11-23_01



20-04-34



20-11-02

20-11-03

20-11-04

20-11-05

20-11-06

20-11-07

20-11-08

20-11-09

20-11-09_01

20-11-09_02

20-11-09_03

20-11-09_04

20-11-09_05

20-11-10

20-11-11

20-11-11_01

20-11-11_02

20-11-12

20-11-13

20-11-14

20-11-15

20-11-15_01

20-11-15_02

20-11-16

20-11-17

20-11-18

20-11-18_01

20-11-19

20-31-03

20-37-04_01

21-02-11

21-11-01

21-11-01_01

21-11-02

21-11-02_01

21-11-03

21-11-04

21-25-02

22-11-01

22-11-02

22-11-02_01

22-11-03



22-11-04

22-11-04_01

23-11-01

24-04-31

24-11-01

24-11-02

25-11-05



25-11-02

25-11-03

25-11-04

25-11-05

26-11-01

PLANTERS





MOBILE



WITH SEATING



RECTANGULAR



WITH WOOD



CURVED



WITH STEEL



WITH CONCRETE

PLANTERS



04-15-01

04-15-02

04-15-03

04-15-04

04-15-05

06-23-02

06-23-02_01

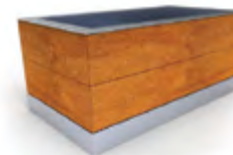
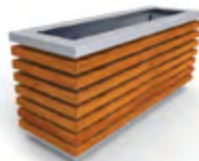

07-20-05

07-20-06

07-20-10

10-34-02

10-34-16

10-58-02

10-58-05



13-04-44

13-15-01

13-15-06

13-15-07

13-15-09

13-15-12

13-15-16



13-15-19

13-15-21

13-15-22

13-15-23

13-15-24

13-15-25

13-15-26

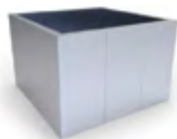

13-15-30

13-15-31

13-15-32

13-15-34

13-15-36

13-15-37

13-15-39



13-15-40

13-15-41

13-15-42

13-15-43

13-15-48

13-15-49

13-15-50

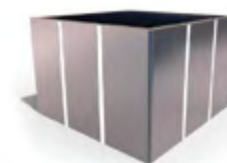

13-15-51

13-15-52

13-15-53

13-15-54

13-15-54_01

13-15-54_02

13-15-55

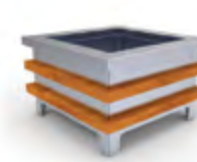

13-15-56

13-15-57

13-15-58

13-15-59

13-15-60

13-15-60_01

13-15-63



13-15-64

13-15-65

13-26-08

18-15-01

18-15-02

18-15-03

18-15-04

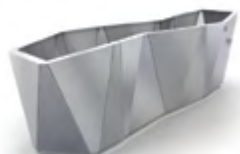

18-15-06

18-15-07

18-15-08

18-15-09

18-15-10

18-15-11

18-15-12

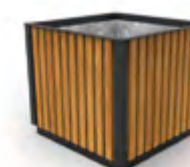

18-15-14

18-15-16

18-15-01

18-15-02

18-15-03

18-15-07

19-15-08



19-15-09

19-15-10

19-15-11

19-15-12

19-15-13

19-15-14

19-15-14_01



19-15-15



19-15-16



19-15-17



19-15-18



19-15-19



20-02-03



20-02-11



20-02-11_01



20-02-12



20-02-12_01



20-02-13



20-02-47



20-02-47_01

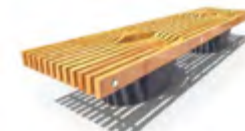

20-02-47_02



20-15-01

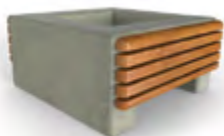

20-15-02

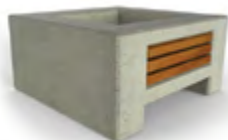

20-15-03



20-15-04



20-15-05



20-15-06



20-15-08



20-15-09



20-15-10



20-15-10_01



20-15-12



20-15-12_01



20-15-13



20-15-14



20-15-15



20-15-15_01



20-15-15_02



21-15-15_03



21-15-16



21-15-18



21-15-19



21-02-12_01

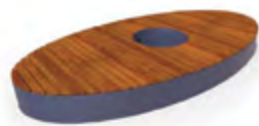

21-02-19



21-02-32

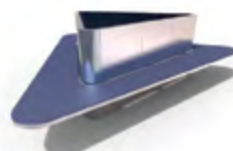

21-04-29



21-15-01



21-15-02



21-15-03

						
21-15-04	21-15-04_01	21-15-06	21-15-07	21-15-09_01	21-15-10	21-15-11
						
21-15-12	21-15-13	22-15-01	22-15-02	22-15-03	22-15-03_01	22-15-04
						
22-15-05	22-15-06	22-15-07	23-15-01	23-15-02	23-15-03	23-15-04
						
24-15-01	24-15-01_01	24-15-02	24-15-03	24-15-06	24-15-07	24-15-09
						
24-15-10	25-15-01	26-02-02	26-02-14	26-04-19	26-15-01	26-15-02

LEASURE & REST





CHAISE LONGUES



HAMMOCKS



SWINGS

LEASURE & REST



13-02-12

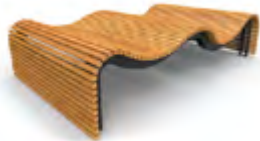

13-02-60



13-02-65



13-02-65_01

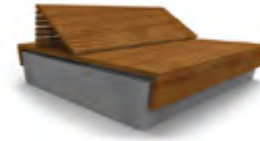

13-02-77



13-02-77_02

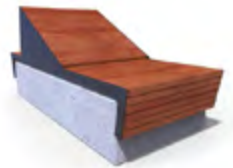

13-02-77_06

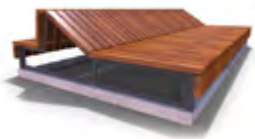

13-02-77_09



13-04-61



18-02-38



19-02-13



19-02-50



19-02-50



20-04-11



20-04-12



20-04-15



20-04-17



20-04-17_01

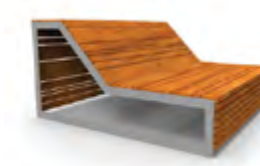

20-04-37



20-04-37_02



20-04-50_04



20-04-62



20-31-06



20-37-05



21-04-04



21-04-20



21-04-26



21-04-36

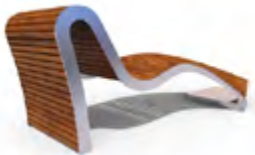

21-04-42



21-37-01

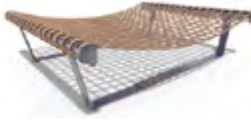

21-45-01



21-45-01_01



22-04-01



22-04-01_01



22-04-01_02



22-04-04



22-04-06



22-04-10



22-04-13



22-04-13_01



22-04-13_02



22-04-13_03

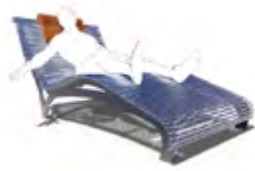

22-04-13_04

22-04-13_05

22-04-14

22-04-36

22-04-36_01

22-04-36_02

22-04-37

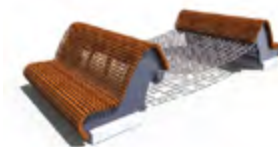

22-31-01_01

22-31-01_02

22-31-01_03

22-31-01_06

22-31-05

22-31-05_02

22-45-01

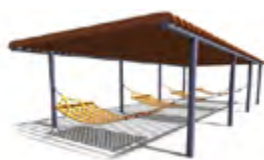

22-45-02

22-45-03

22-45-04

22-45-05

22-45-05_02

23-04-03

23-04-04_02



23-04-04_03

23-04-07

23-31-02

23-31-02_01

23-37-01

24-02-20_02

24-02-20_03



24-02-22

24-04-26

24-04-28

24-04-28_01

24-45-01

24-45-02

24-45-03



24-45-04

24-45-05

25-04-04

25-04-08

25-04-10

25-04-11

25-04-12



25-04-13

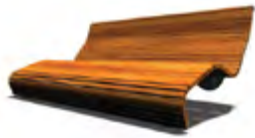

25-04-15



25-04-18



25-31-01



25-31-03



25-31-05



26-02-07



26-04-07



26-04-11



26-04-16



26-04-19



26-04-20



26-31-01



26-31-02



26-31-03

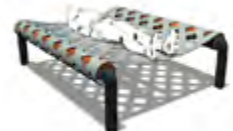

26-45-02

OTHER





SWINGS



PARK GRILLS



DOG PARKINGS



TREE GUARDS



PERGOLAS



DRINKING FOUNTAINS



TABLES



FENCES AND BARRIERS



CANOPIES



TRELLISES



INFORMATION POSTS



CHESS



WIFI USB 230V



HAMMOCKS

OTHER

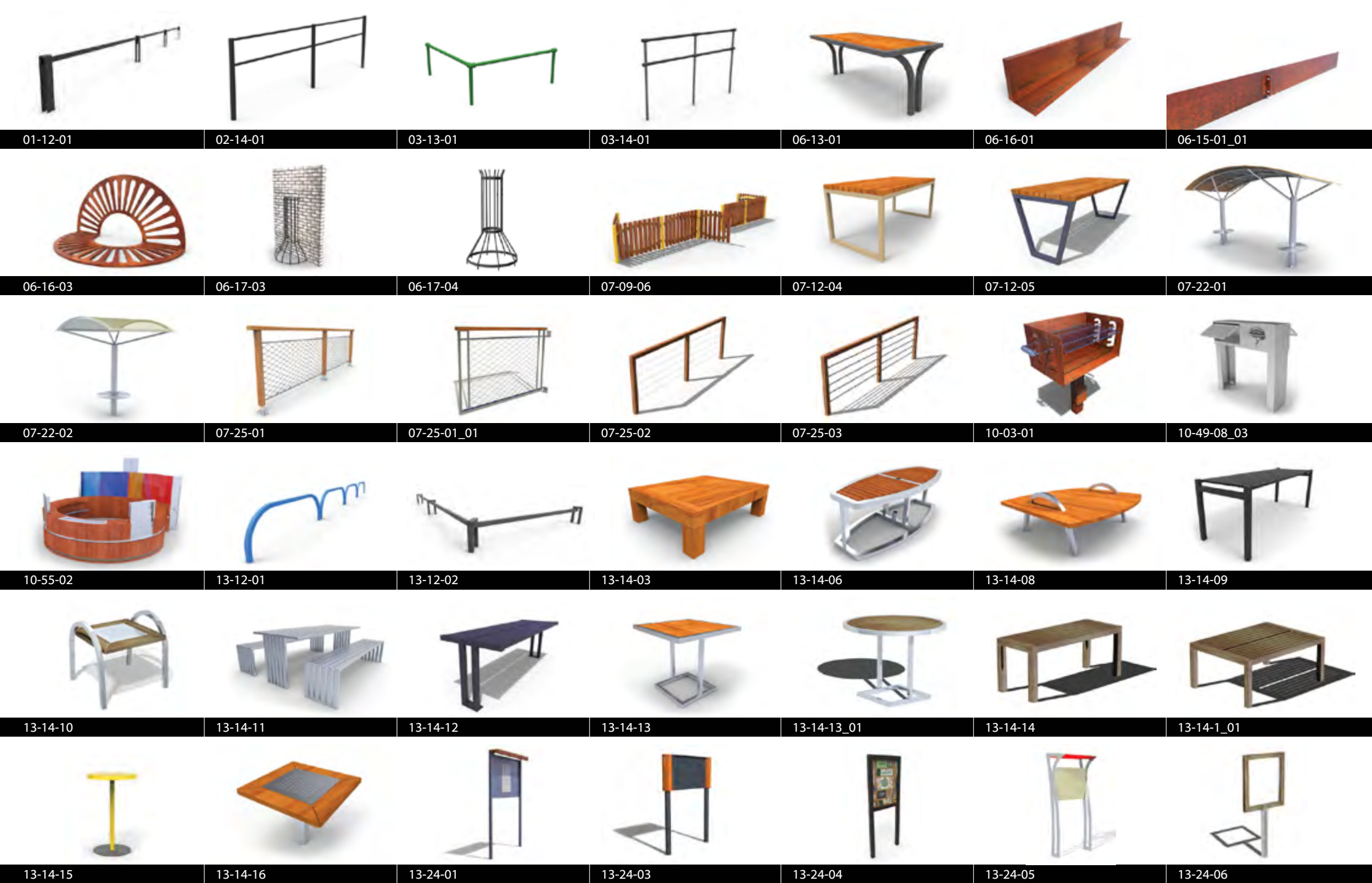



13-24-07



13-25-01



13-25-02_01



13-25-02_02



13-25-02_01



13-25-03



13-25-04



13-25-05



13-25-06



13-26-02



13-26-03



13-26-04



13-26-05



13-26-06



13-26-07



13-26-08



13-28-01



13-28-02



13-28-03



13-31-01



13-31-02



13-31-02_02



13-31-03



13-31-05



13-34-01



13-35-04



13-35-05_01



13-35-05_02



13-37-01



13-37-03



13-37-04



13-38-01



13-38-02



15-20-01



15-20-02



18-02-09



18-13-01



18-13-02



18-16-01



18-16-02

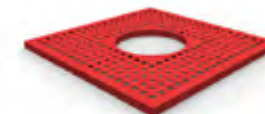

18-16-03



18-16-04

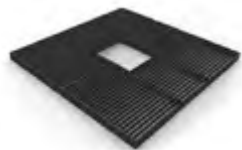

18-16-05



18-25-01



18-25-02



18-25-03



18-28-01



18-31-01



18-28-01



18-31-02_01



18-31-03_01



18-33-01



18-34-04



18-40-01



18-40-02



18-40-02_01



18-40-03



18-41-01



18-41-01_01



19-13-01



19-13-02



19-13-03



19-16-01



19-16-02



19-24-01



19-25_01



19-25-02



19-25-03



19-25-04



19-25-05



19-25-05_01



19-25-05_02



19-28-01



19-28-02



19-31-01



19-31-02_01



19-31-02



19-31-02_01



19-42-01



20-02-27



20-02-38



20-02-38_01



20-04-28



20-04-30



20-13-05_01



20-13-05_02



20-13-05_03

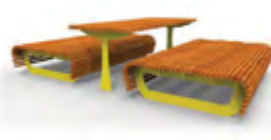

20-13-05_04



20-16-01



20-16-02



20-16-03



20-16-04



20-16-05



20-17-01



20-23-01



20-24-01



20-25-01



20-25-03



20-25-04



20-25-05



20-25-06



20-28-01



20-28-01_01



20-28-02



20-28-02_01



20-28-03_01



20-28_03_02



20-28-04



20-28-04



20-28-06



20-28-07



20-31-01



20-31-02



20-31-03



20-31-04



20-31-05



20-31-06



20-31-06_02



20-31-06_03



20-31-07



20-31-08



20-33-01



20-34-01



20-34-02



20-35-01



20-35-02



20-12-01



20-12-02



20-13-03



20-13-03_01



20-13-04



20-13-05



20-13-05_01



20-13-05_02



20-13-05_03



20-13-05_04



20-16-01



20-16-02



20-16-03



20-16-04



20-16-05



20-17-01



20-23-01



20-23-01_01



20-24-01



20-25-01



20-25-03



20-25-04



20-25-05



20-25-06



20-28-01



20-28-01_01



20-28-02



20-28-02_01



20-28-03_01



20-28-03_02



20-28-04



20-28-05



20-28-07



20-31-01



20-31-02



20-31-03



20-31-04



20-31-05



20-34-06



20-31-06_02



20-31-06_03



20-31-07



20-35-05_01



20-37-01



20-37-02



20-37-03



20-37-04



20-37-05



20-38-01



20-38-02



20-38-03



20-40-01



20-40-02



20-41-01



20-44-01



20-47-01



20-47-02



20-48-01



21-02-23



21-04-07_01



21-04-07_02



21-08-07



21-13-01



21-13-02



21-13-03



21-13-04



21-13-05

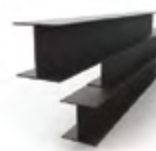

21-13-06



21-13-07



21-13-08



21-13-09



21-25-01



21-25-02



21-25-03



21-28-01



21-28-02



21-31-01



21-31-02



21-31-03



21-31-04



21-31-05



21-31-06



21-31-07



21-31-07_01



20-31-08



20-33-01



20-34-01



20-34-01_02



20-34-02



20-34-02_01



20-35-01



20-35-02



20-37-01



20-37-02



20-37-03



20-37-04_01



20-37-05



20-37-05_01



20-38-01



20-38-02



20-38-03



20-40-01



20-40-01_01



20-40-01_02



20-40-02



20-41-01



20-44-01



20-47-01



20-47-02



20-48-01



20-48-02



21-02-23



21-04-07_01



21-04-07_02



21-04-07_05



21-04-47_02



21-08-02



21-08-08



21-13-01



21-13-02



21-13-03



21-13-04



21-13-05



21-13-06



21-13-07



21-13-08

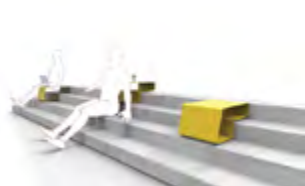

21-13-09



21-25-01



21-25-02



21-25-03



21-28-01



21-28-02



21-31-01



21-31-02



21-31-02_01



21-31-02_02



21-31-03

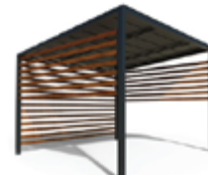

21-31-03_01

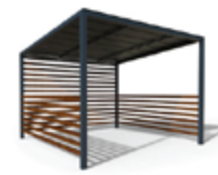

21-31-03_02



21-31-04



21-31-05



21-31-06

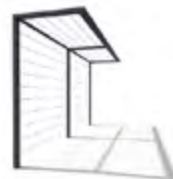

21-31-07



21-31-07_01



21-31-08



21-31-09



21-31-10



21-34-01



21-35-01



21-37-01



21-37-02



21-37-03



21-40-01



21-40-02



21-40-03



21-40-04



21-40-05



21-40-06



21-40-06_01



21-40-07



21-40-08



21-40-09



21-40-10



21-40-11



21-40-11_01



21-40-12



21-40-13



21-40-14



21-40-16



21-40-17

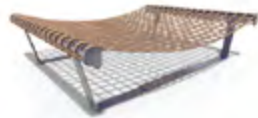

21-45-01

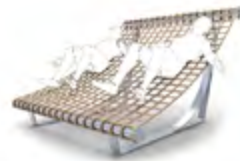

21-45-01_01



21-48-01



22-04-04



22-04-06



22-04-20_07



22-11-01



22-11-02



22-13-01



22-13-03



22-13-04



22-13-05



22-13-05_04



22-13-06



22-13-07



22-13-11



22-13-12



22-13-13



22-23-01



22-25-01



22-31-01



22-31-01_01



22-31-01_02



22-31-01_03



22-31-02



22-31-02_01



22-31-03



22-31-04



22-31-05



22-31-05_02



22-31-06



22-31-06_01



22-31-06_02



22-31-07



22-31-07_01



22-37-01



22-37-02



22-40-01

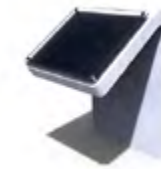

22-40-03



22-45-01



22-45-03

STALOWA

23-04-08



23-04-10



23-08-04

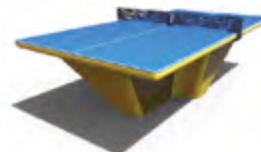

23-13-01



23-13-02



23-13-03_01



23-13-04



23-13-05



23-13-06



23-14-01



23-25-01



23-18-01



23-31-02



23-31-02_01



23-31-04



23-37-02



23-37-03



23-37-04



23-37-05

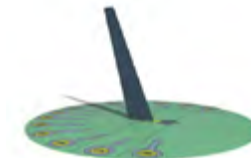

23-40-01



23-40-02



24-02-20_02



24-02-20_03



24-02-22



24-08-02



24-13-04



24-13-07



24-13-08



24-13-09



24-24-01



24-25-01



24-31-01



24-31-02



24-37-01



24-40-01



24-41-01



24-45-01



24-45-02



24-45-05



24-48-03



25-13-01



25-13-02



25-13-03



25-13-04



25-15-02



25-16-01



25-24-01



25-28-01



25-31-01



25-31-03



25-31-04



25-31-05



25-37-01



25-40-01



25-40-04



25-40-05



26-02-07



26-08-03



26-13-03



26-13-05



26-13-06



26-23-01



26-23-02



26-24-01



26-24-02



26-24-03



26-24-06



26-24-07



26-24-08



26-28-01



26-31-01



26-31-02



26-31-03



26-31-07



26-31-08



26-39-01



26-40-03



26-40-04



26-40-04_01



26-41-01



26-41-02

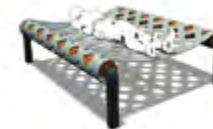

26-45-02

PHOTO GALLERY



ANDRYCHÓW SHOPPING CENTER - ANRYCHOW (POLAND)

21-40-10

21-04-26





NIEBIANSKI GARDEN - KRAKOW

25-04-07

25-04-07_02

25-31-04

25-31-05

22-45-02





DABIE SWIMMING POOL, SZCZECIN (POLAND)

21-13-05





INFINITY APARTMENTS - WARSAW

19-31-01





MIDPOINT 71 OFFICE BUILDING - WROCLAW

20-04-11





CITY PARK - GOGOLIN (POLAND)

22-45-04





ALFA PARK HOUSING ESTATE, GDANSK

22-45-04





SPA HOUSE - GDAŃSK

25-04-09 20-15-10_01





22-15-04



18-07-69



22-40-01



19-04-19

MICKIEWICZA HOUSING ESTATE - WARSAW

22-04-01





CENTRUM HANDLOWE FACTORY ANNOPOL- WARSZAWA
FACTORY ANNOPOL SHOPPING CENTER - WARSAW

22-11-02 13-10-01_01





07-02-06 13-07-55_01



07-02-06 13-07-55_01 13-10-01



07-02-06



22-11-02 13-10-01_01

JOHN PAUL II SPECIAL EDUCATIONAL CENTER, KRAKOW

25-02-17





PARK ON THE ŚWIDER RIVER, JÓZEFÓW

22-45-04

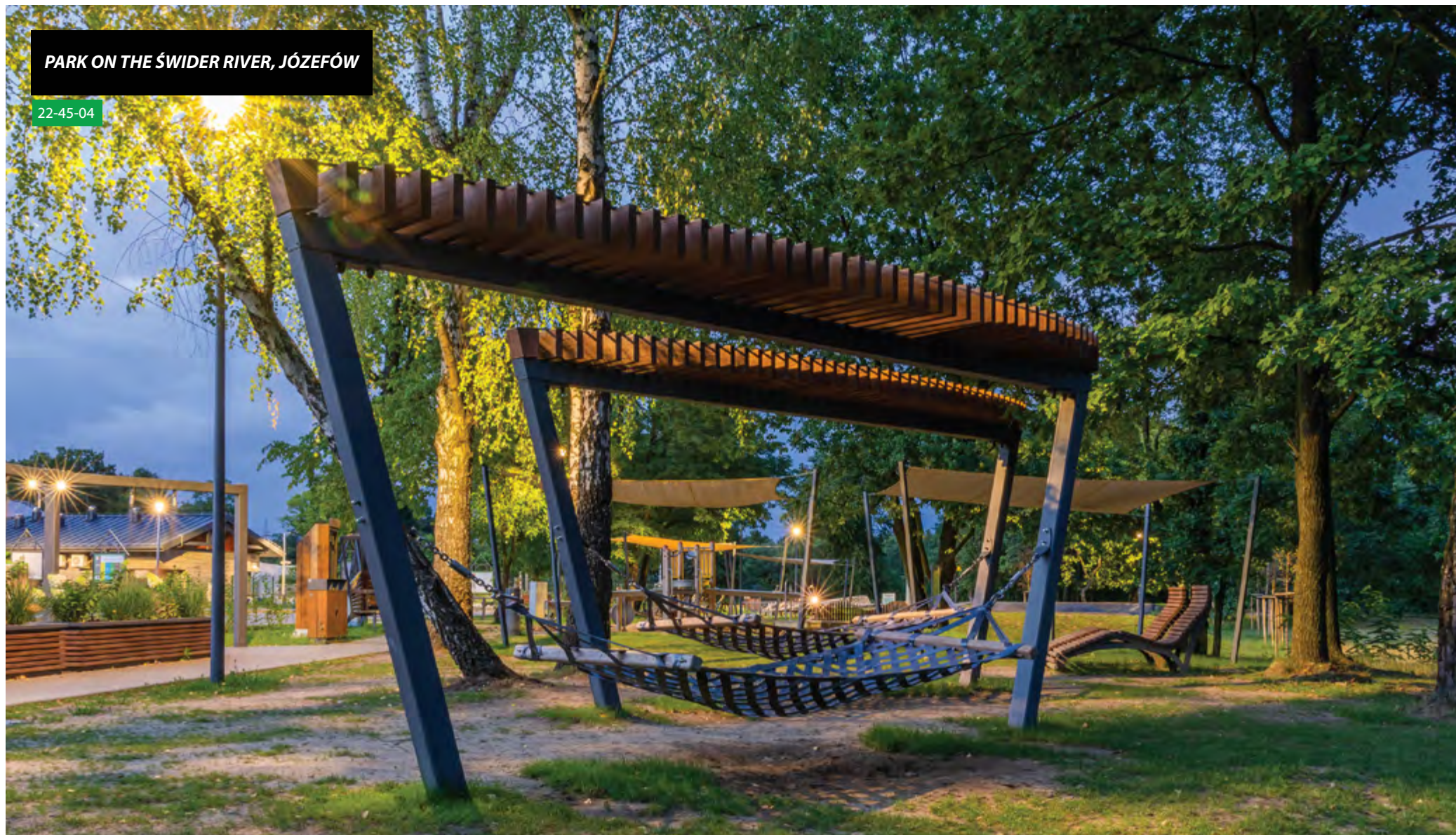



BROWARY WROCLAWSKIE APARTMENTS - WROCLAW

20-31-05

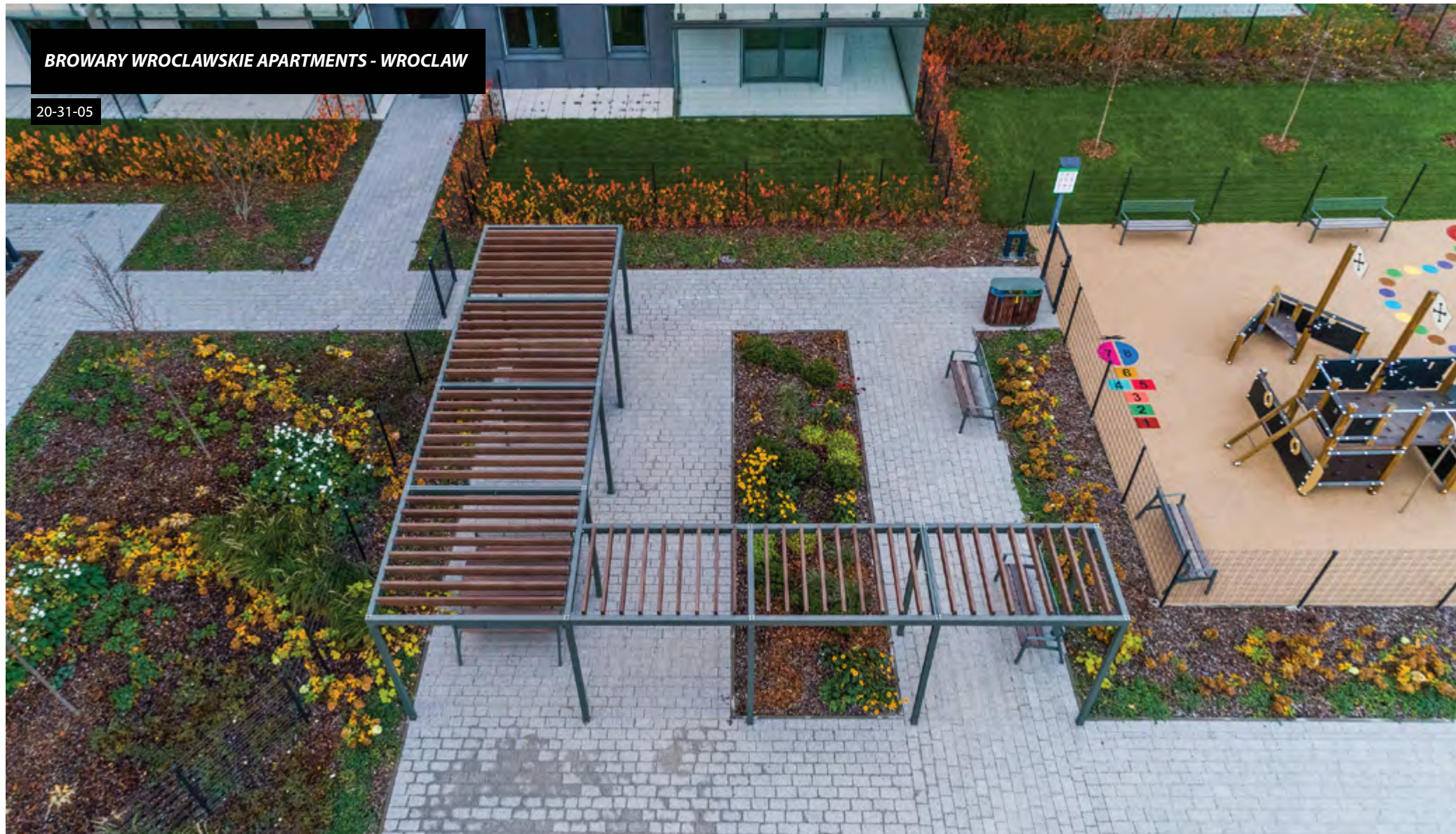



DSV OFFICE BUILDING - WARSAW

20-40-02





PARK NEAR FILTROWA ST. - KRAKOW

22-31-05

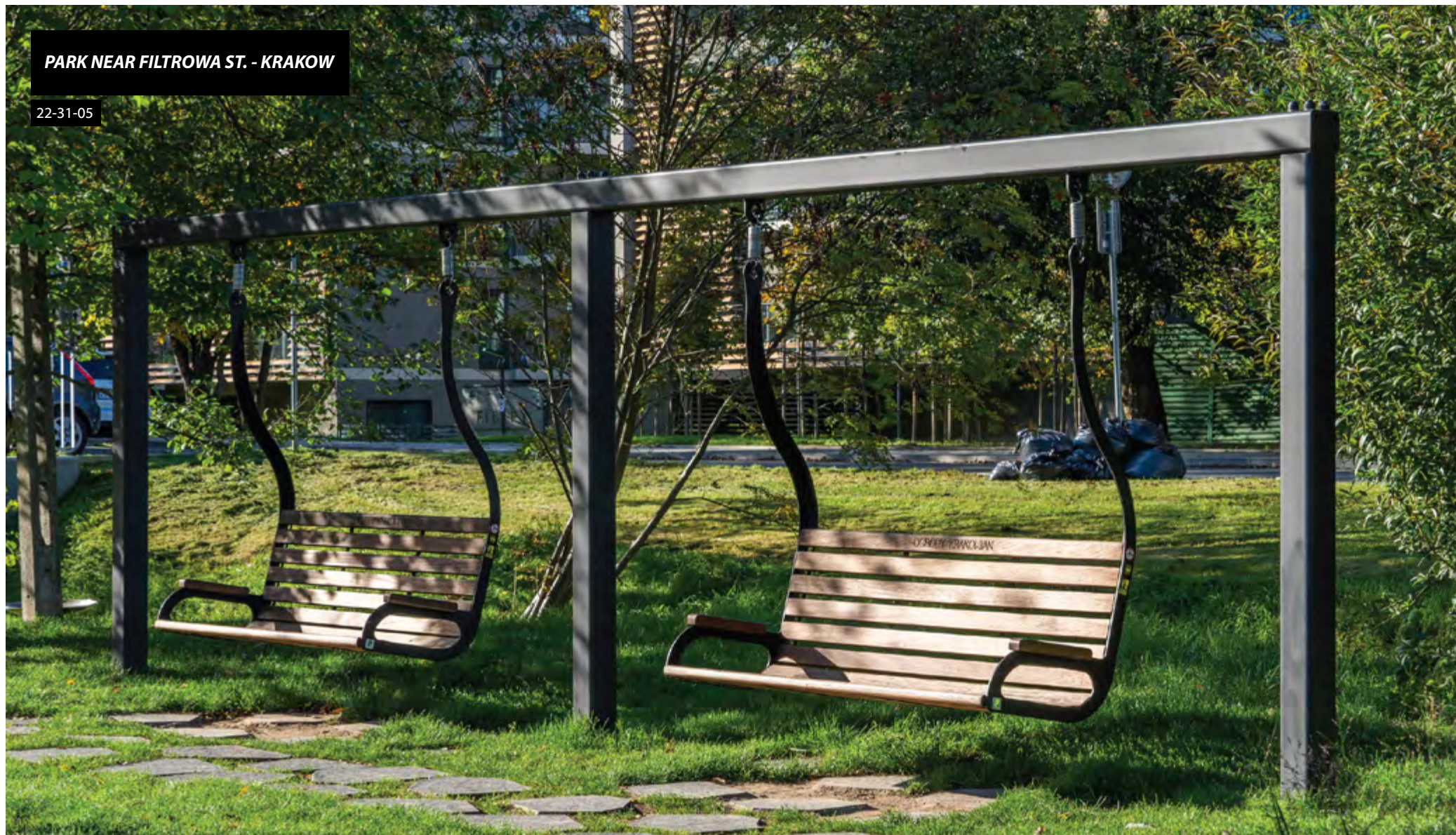



PARKOWA ST. - RESKO (POLAND)

20-04-43

19-07-44

20-11-06

13-24-04

21-28-02

23-13-06



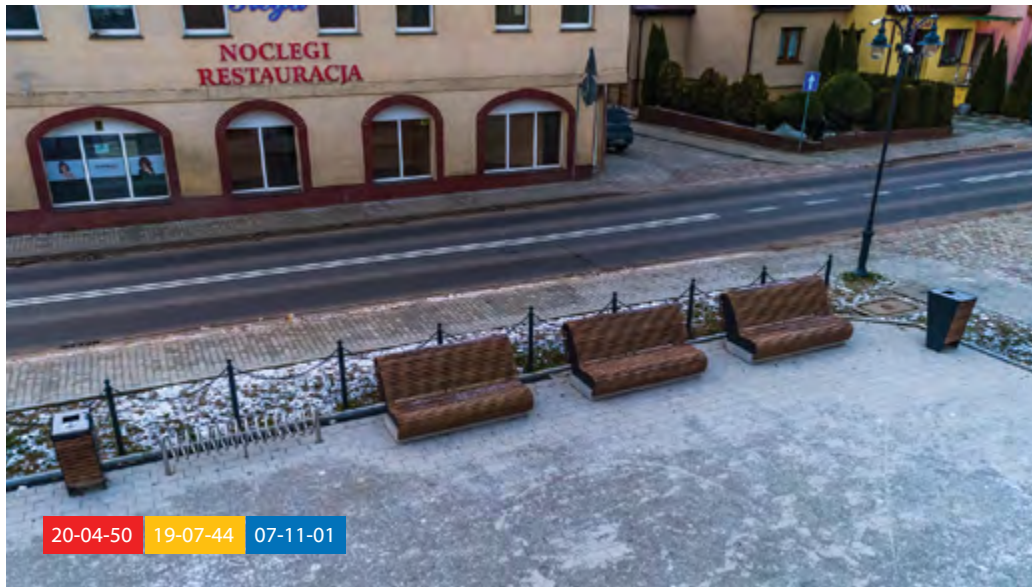

ANGEL WINGS APARTMENTS - WROCLAW (POLAND)

07-02-15 13-05-01

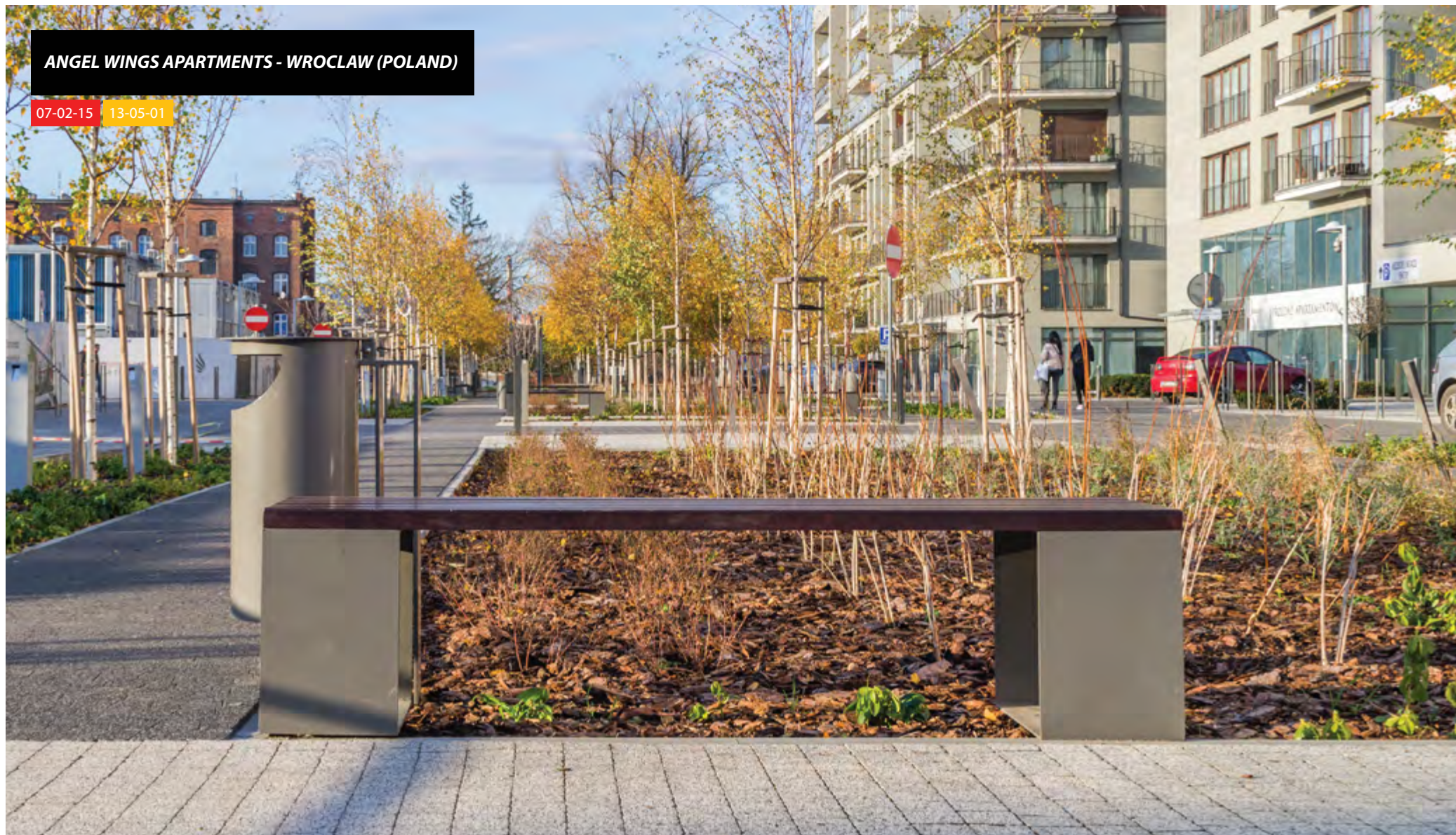



13-10-01



13-05-01



01-08-02



13-10-01

ARKADIA SHOPPING CENTER - WARSAW

BESPOKE





CENTRUM HANDLOWE IKEA - LUBLIN

21-08-07

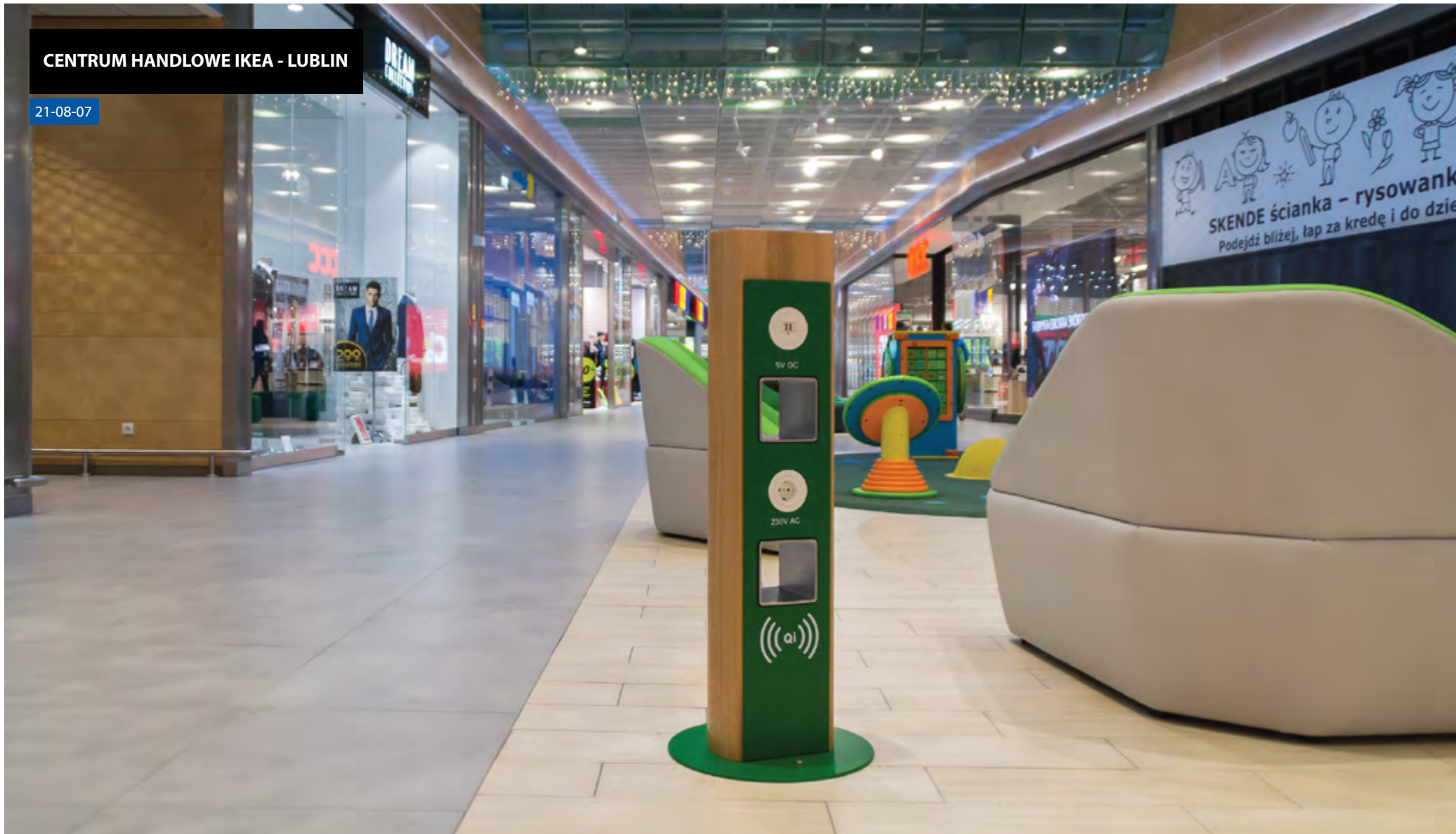



IES MIĘDZYNARODOWA SZKOŁA EUROPEJSKA - WARSZAWA
IES INTERNATIONAL EUROPEAN SCHOOL - WARSAW

20-04-19





19-07-02_01



13-02-39_02

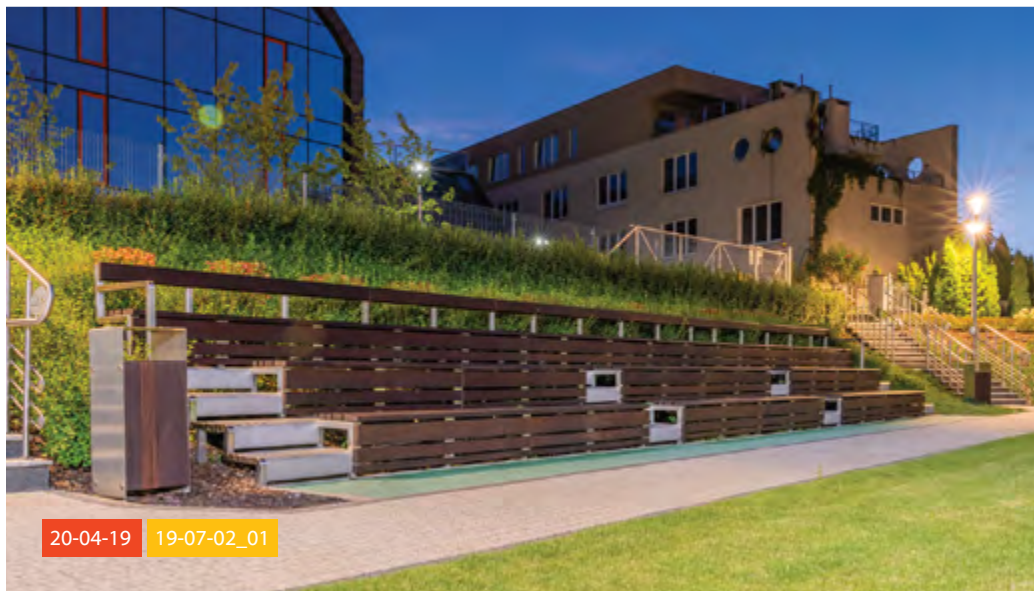

20-04-19 19-07-02_01



18-04-08

POLAQUA OFFICE COMPLEX - WARSAW

07-19-08

10-15-16_03





MJR. ZBIGNIEW HR. OSTROROG - GORZENSKI PARK - JAROCIN (POLAND)

21-40-06_01 | 21-40-11_01





SWIETEGO DUCHA SQUARE - KRAKOW

23-04-12





18-07-75

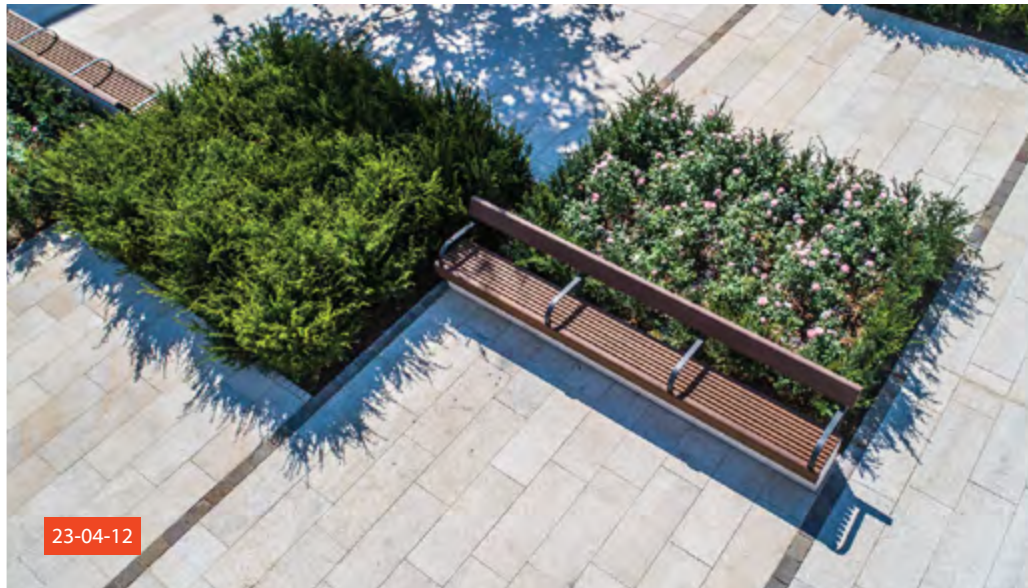

23-04-12

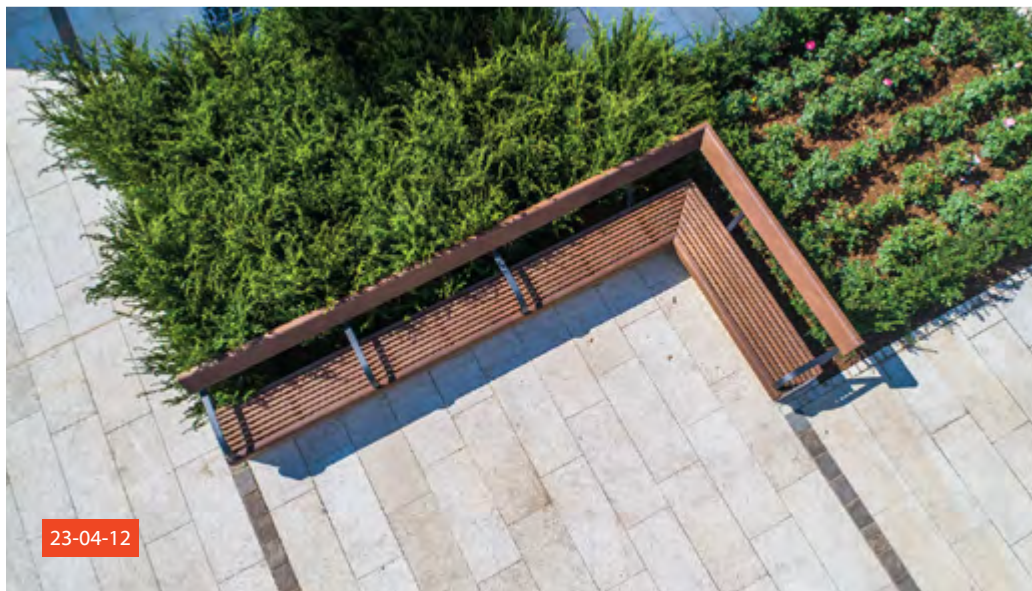

23-04-12



BESPOKE

FABRYCZNA POCKET PARK, KRAKOW

24-04-15 24-13-04

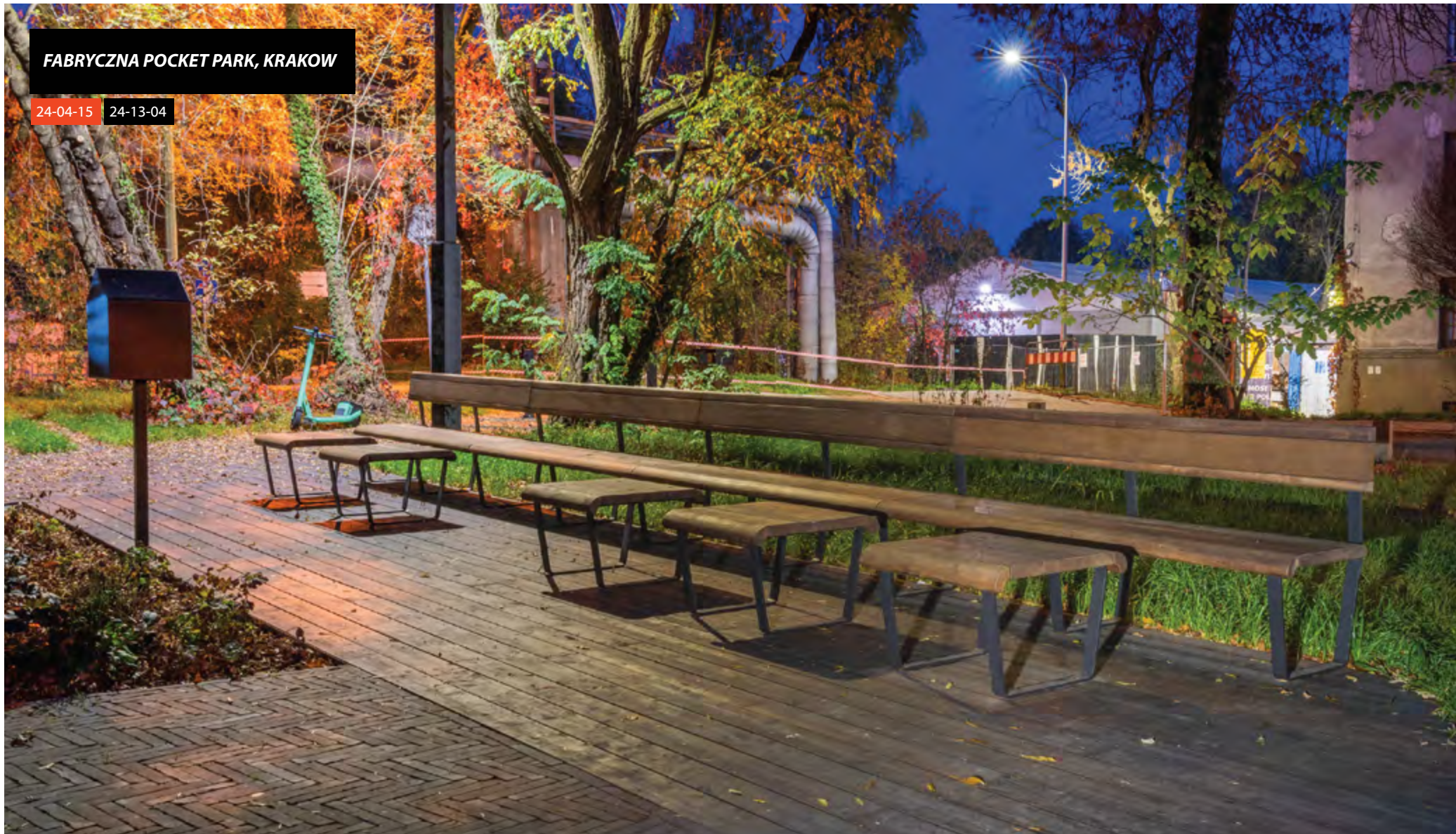



20-07-30_04



22-31-05



25-04-15



13-08-04_01

TOPAZ OFFICE BUILDING - WARSAW

20-04-54





20-04-11



22-45-02



18-02-02



13-04-17_02

LOWER SILESIA SPORTS CENTER - JAKUSZYCE (POLAND)

20-11-09_05

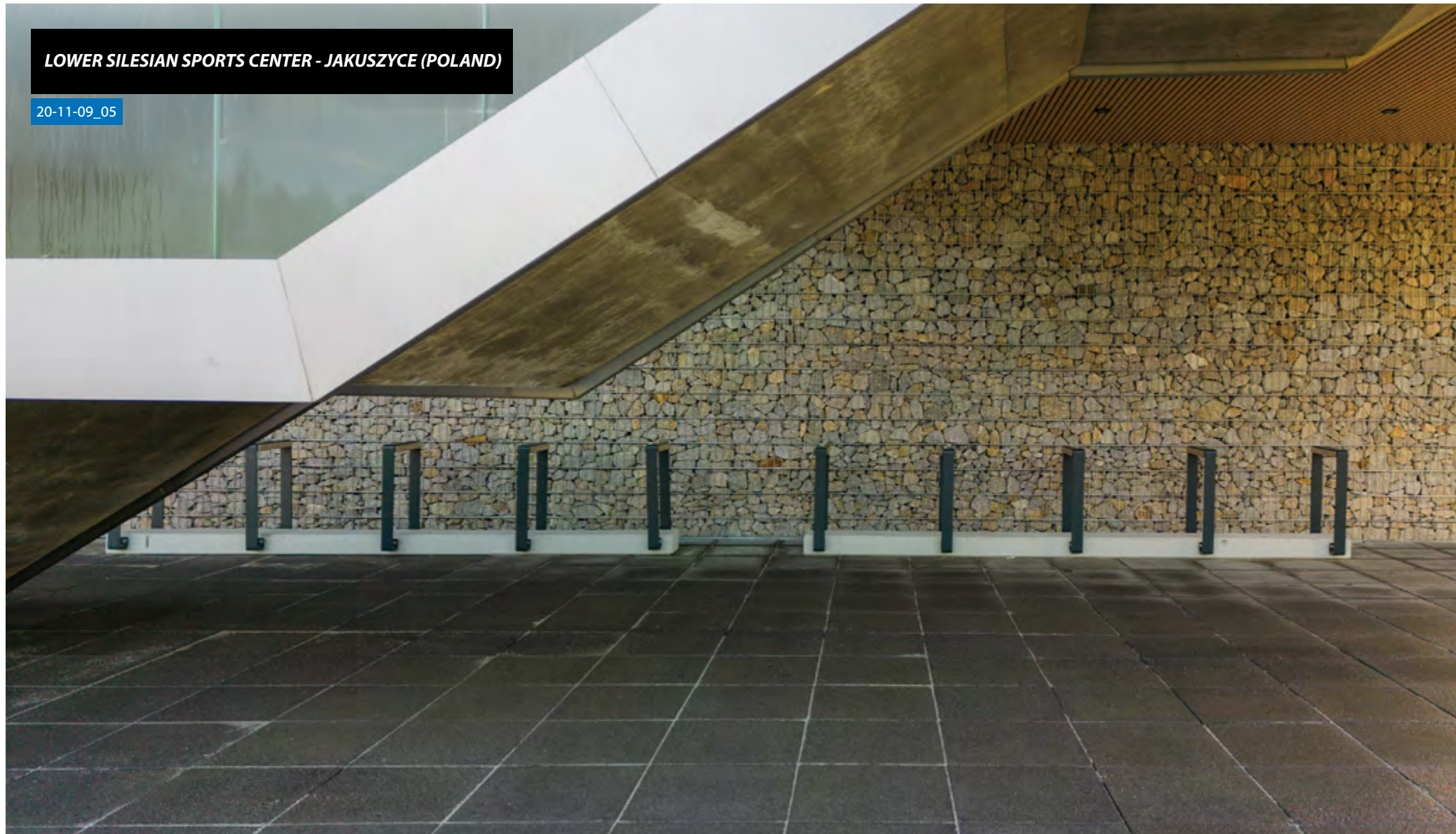



20-37-04_01



21-11-03



20-37-04_01



18-07-55

AXENTOWICZA SQUARE, KRAKOW

24-04-11





KRASINSKIEGO STREET, LEGIONOWO (POLAND)

19-04-29

19-07-02_02

26-07-14



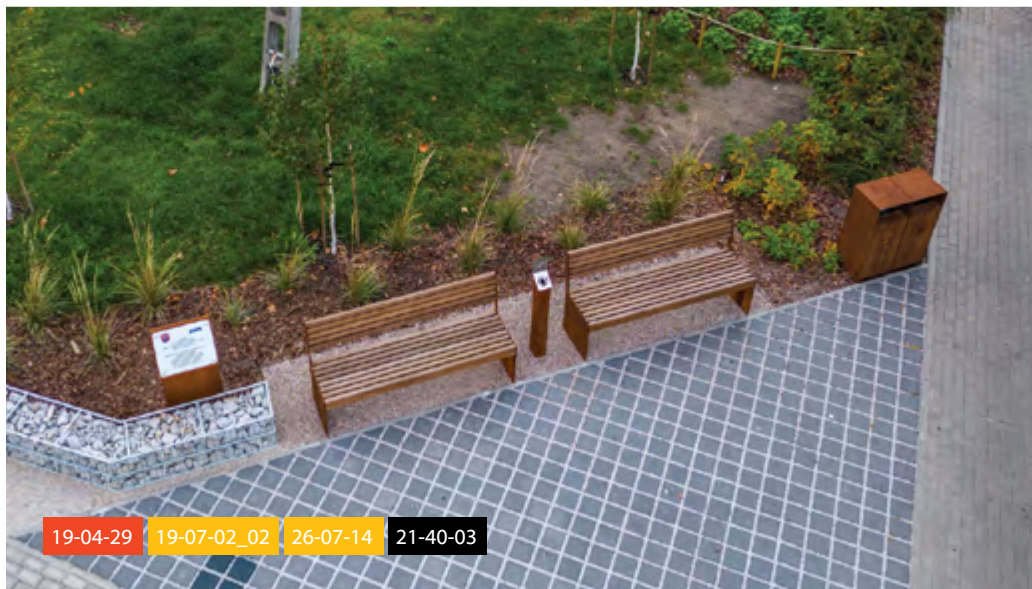

MUNICIPAL KINDERGARTEN - MROZKA (POLAND)

23-02-10





GRZEGORZKI PARK HOUSING ESTATE - KRAKOW

13-04-56 13-05-01





GARNIZON HOUSING ESTATE - GDANSK

13-04-61_01





20-04-11



22-45-02



13-04-17_02



13-04-17_02

NORBLINA FACTORY - WARSAW

BESPOKE





KASZTANOWY GARDEN - KRAKOW

22-31-05



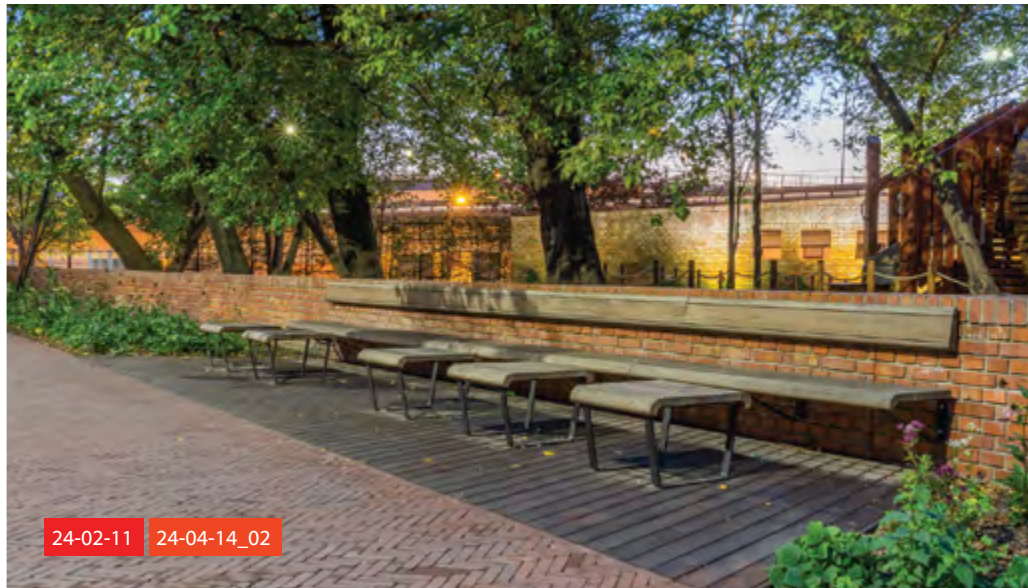

KURLANDZKI BOULEVARD - KRAKOW (POLAND)

20-02-35 | 20-04-50





CITY PARK HOTEL & RESIDENCE - POZNAN (POLAND)

18-11-07

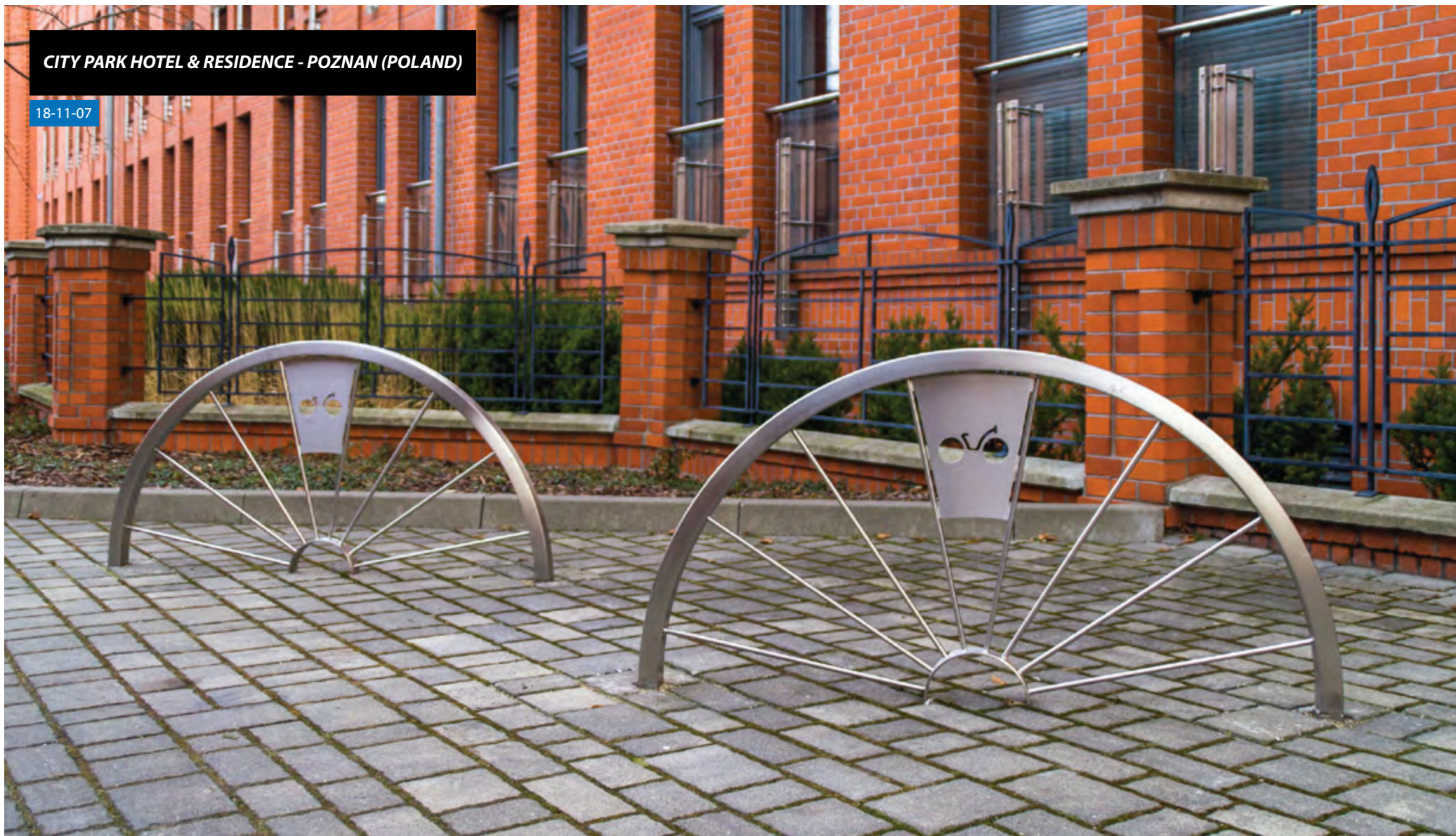



JANKI SHOPPING CENTER - JANKI (POLAND)

20-11-11_01

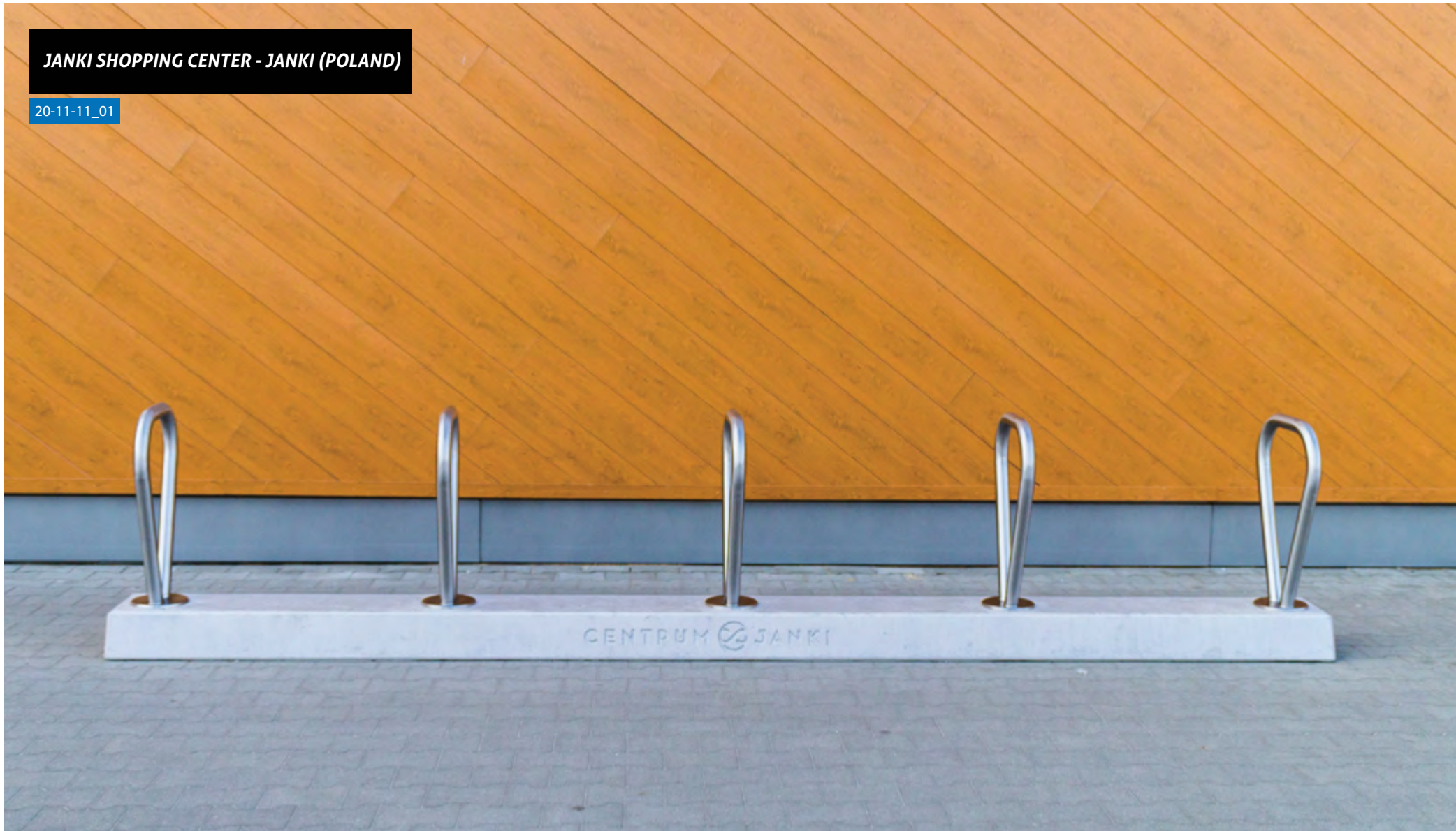



CITY PARK - RAWA MAZOWIECKA (POLAND)

20-04-56_01





18-07-65



19-13-02



20-11-07



20-04-56_01

PARK OF THE PRESIDENTS OF THE SECOND POLISH REPUBLIC - SPALA (POLAND)

19-42-01

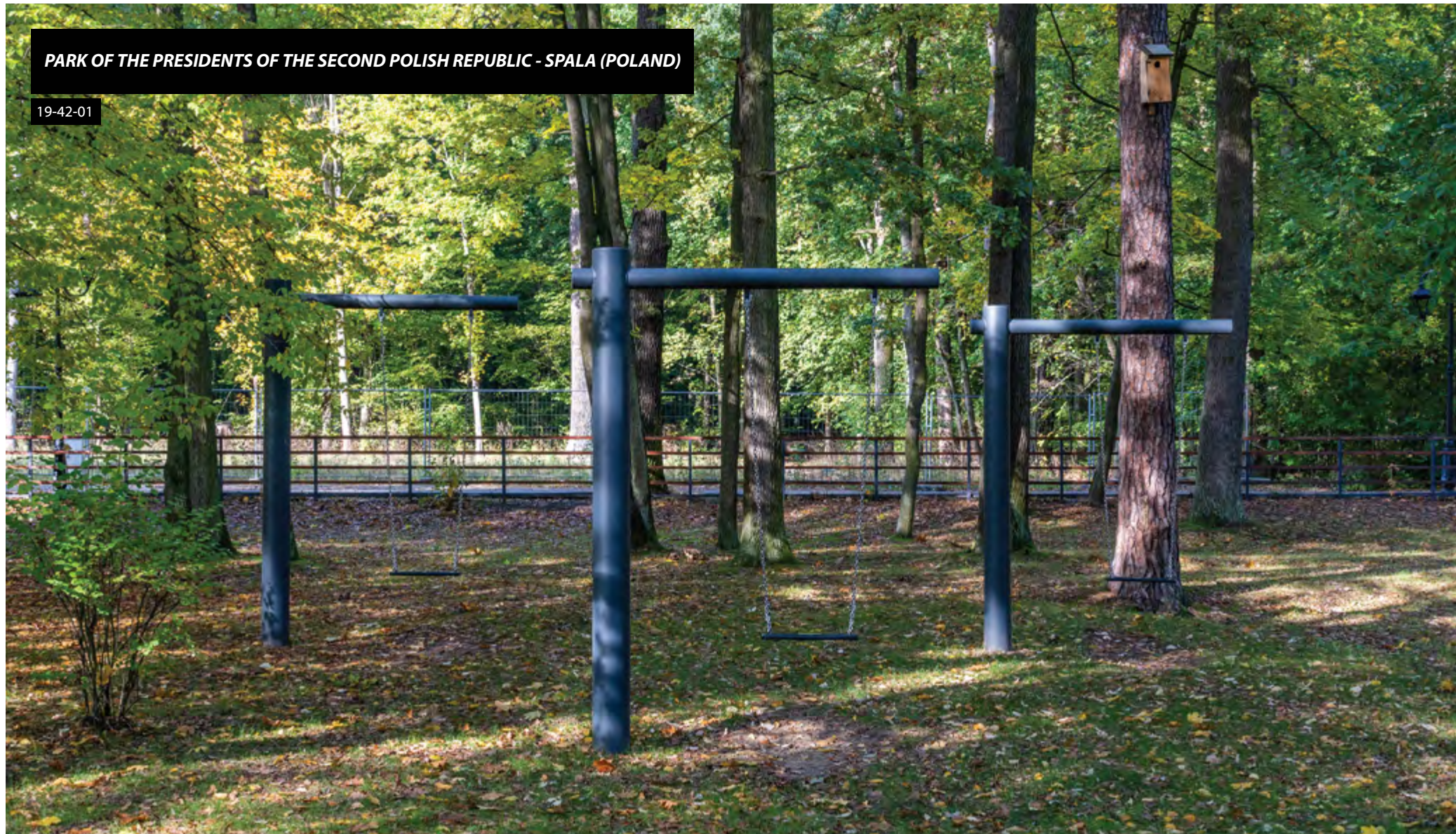



20-02-12



22-45-01



22-31-01_01



21-13-05

WIDOKI APARTMENTS - WARSAW

21-04-29





BESPOKE

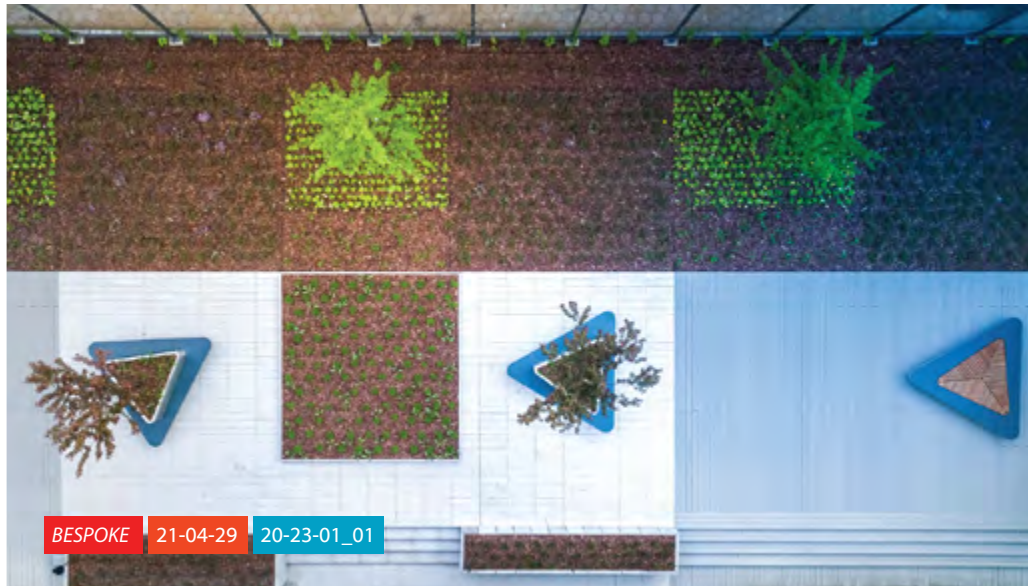

BESPOKE 21-04-29 20-23-01_01



21-04-29 20-23-01_01



BESPOKE 21-04-29 20-23-01_01

BULVARIES ON THE VISTULA RIVER - WARSAW

22-45-02





WEDEL ALLEY - WARSAW

22-04-32





13-08-04



19-11-05



22-02-20



20-07-30_09

ATRIUM TARGOWEK SHOPPING CENTER - WARSAW

07-11-15_01





CZYZYNY SHOPPING CENTER - KRAKOW (POLAND)

22-04-04

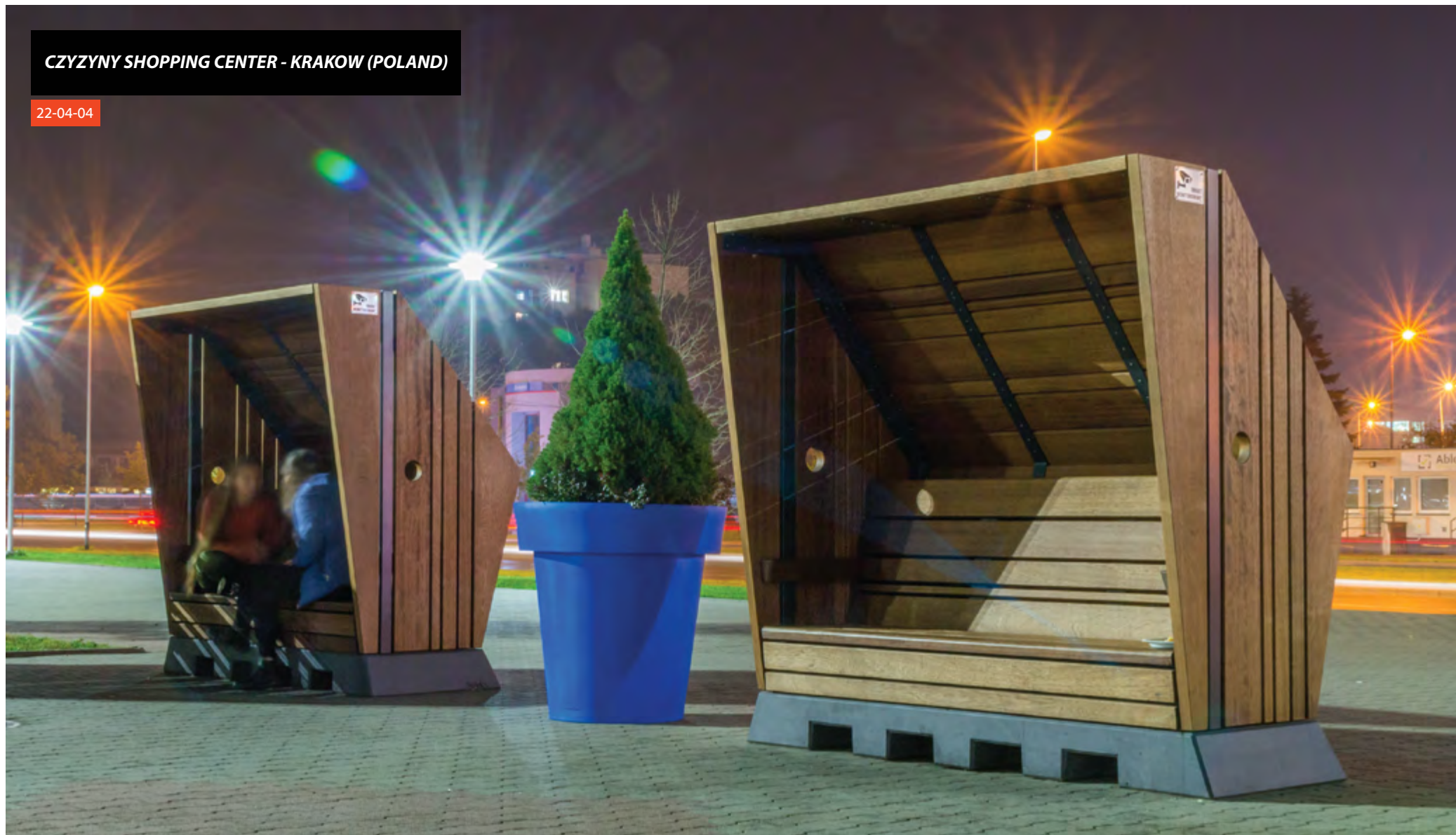



E. LIKOWSKI SQUARE - POZNAN (POLAND)

22-02-17

20-04-43

22-04-27

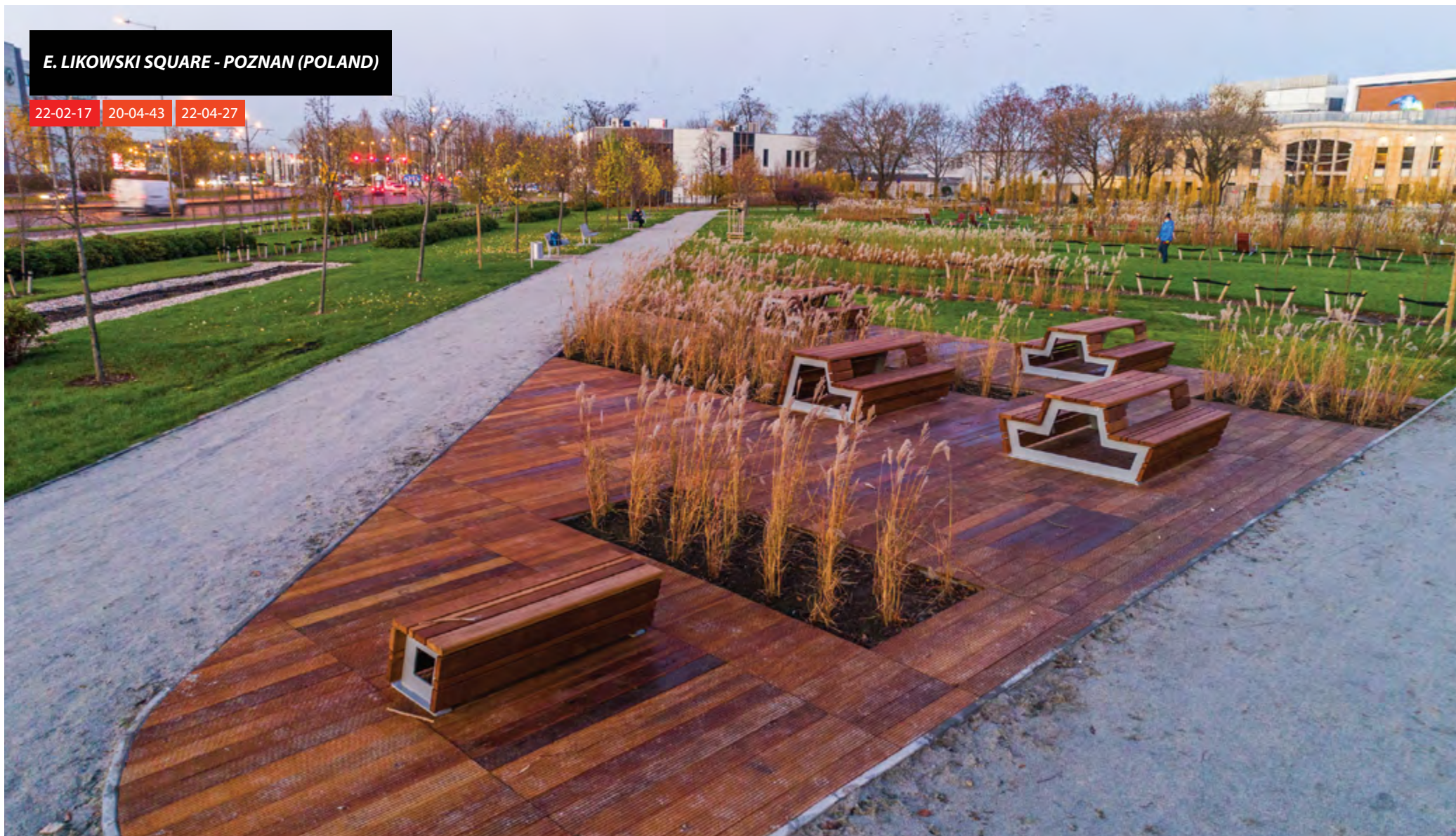



NEIGHBORING GARDEN - KRAKOW (POLAND)

22-31-05





20-41-01



22-45-05



22-31-05



19-02-52_02

FREEDOM SQUARE - BELCHATOW (POLAND)

13-02-65_01

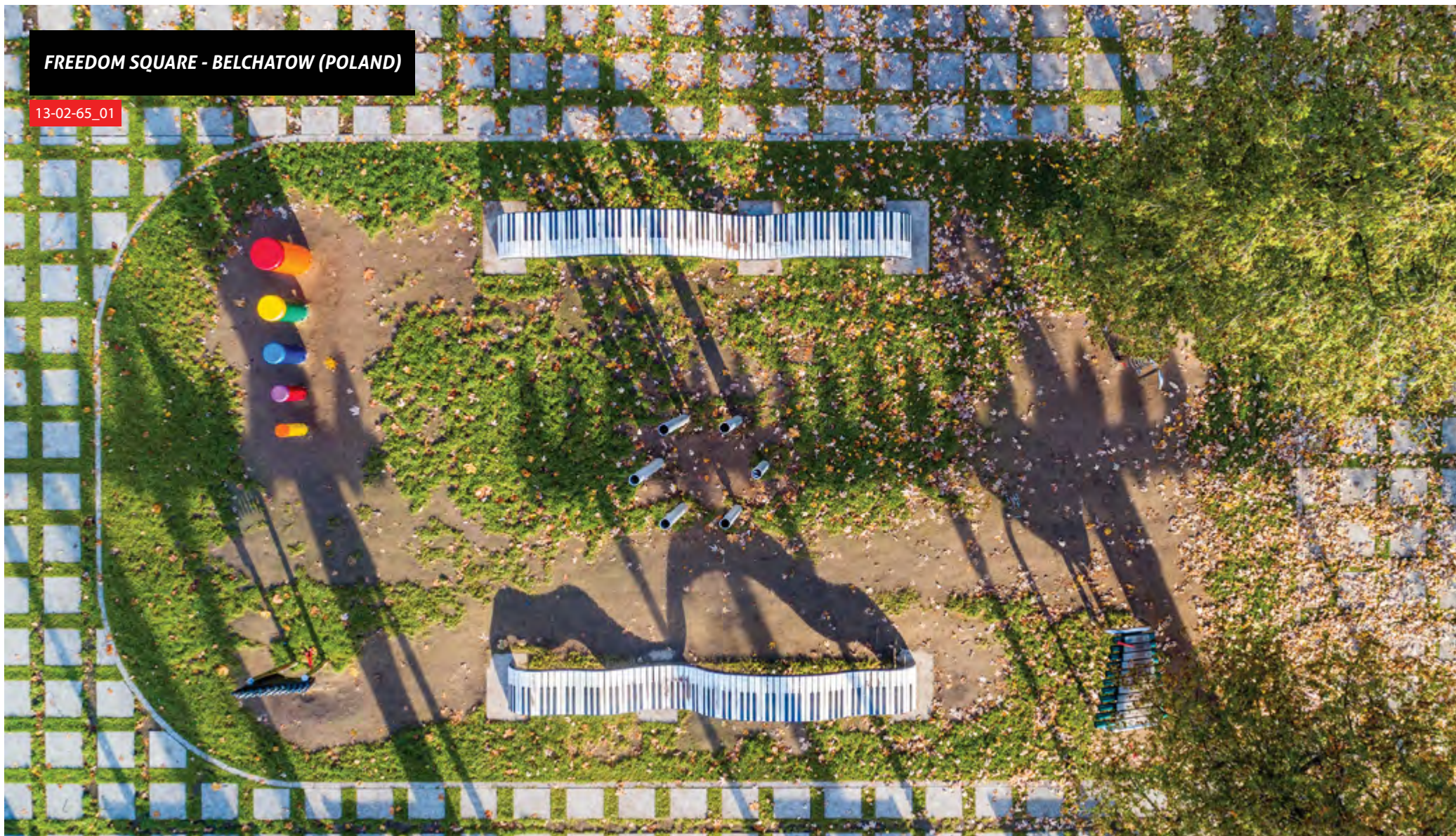



CENTRAL PARK HOUSING ESTATE - GDANSK (POLAND)

13-04-92 18-07-10

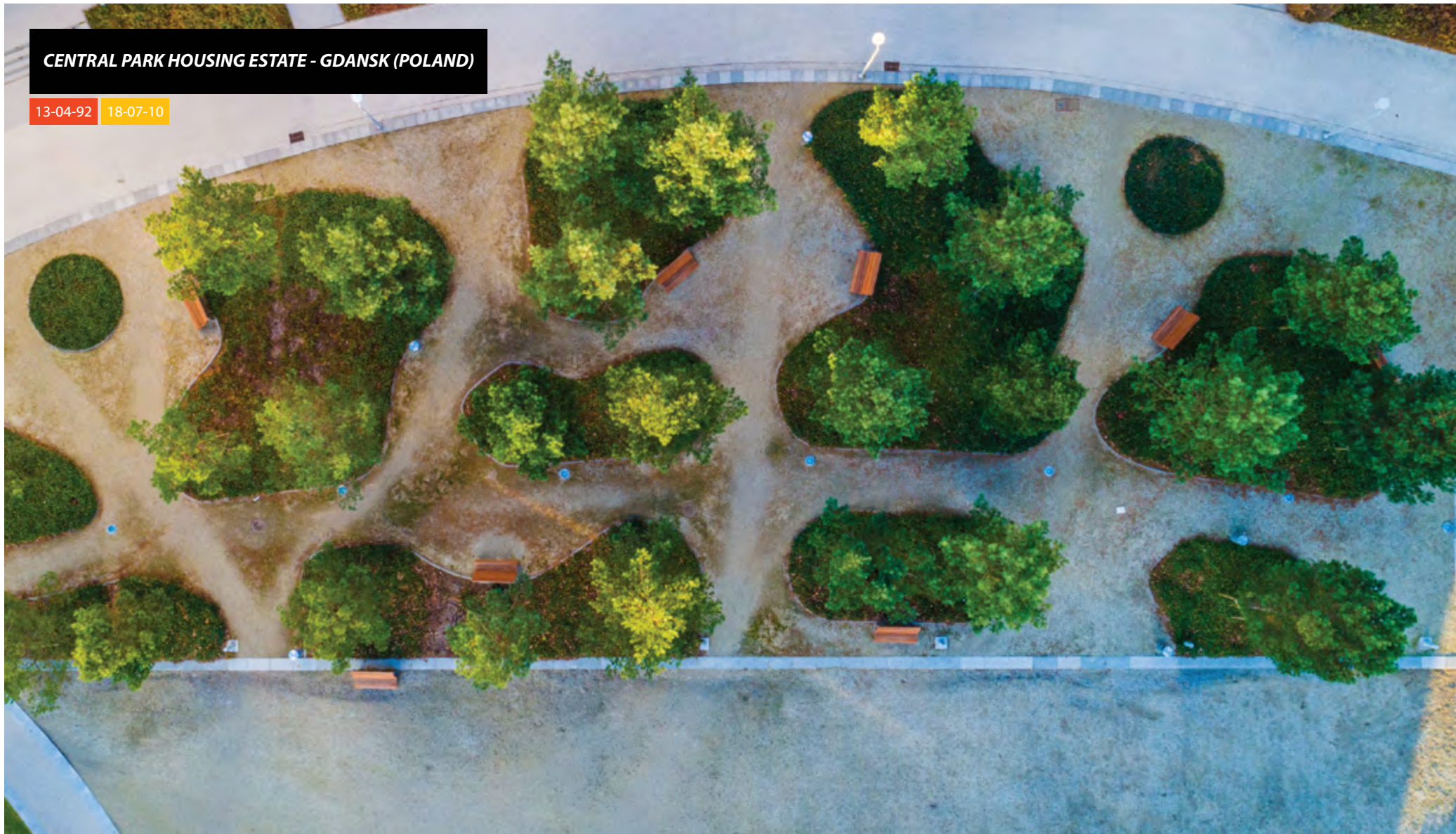



13-02-56



13-04-92



13-04-92 18-07-10



18-07-10

PIASTOWSKI PARK - GNEZNO (POLAND)

22-31-05





HOLM HOUSE APARTMENTS - WARSAW

18-02-34





LIPOWY PARK - KRAKOW (POLAND)

19-02-04_01

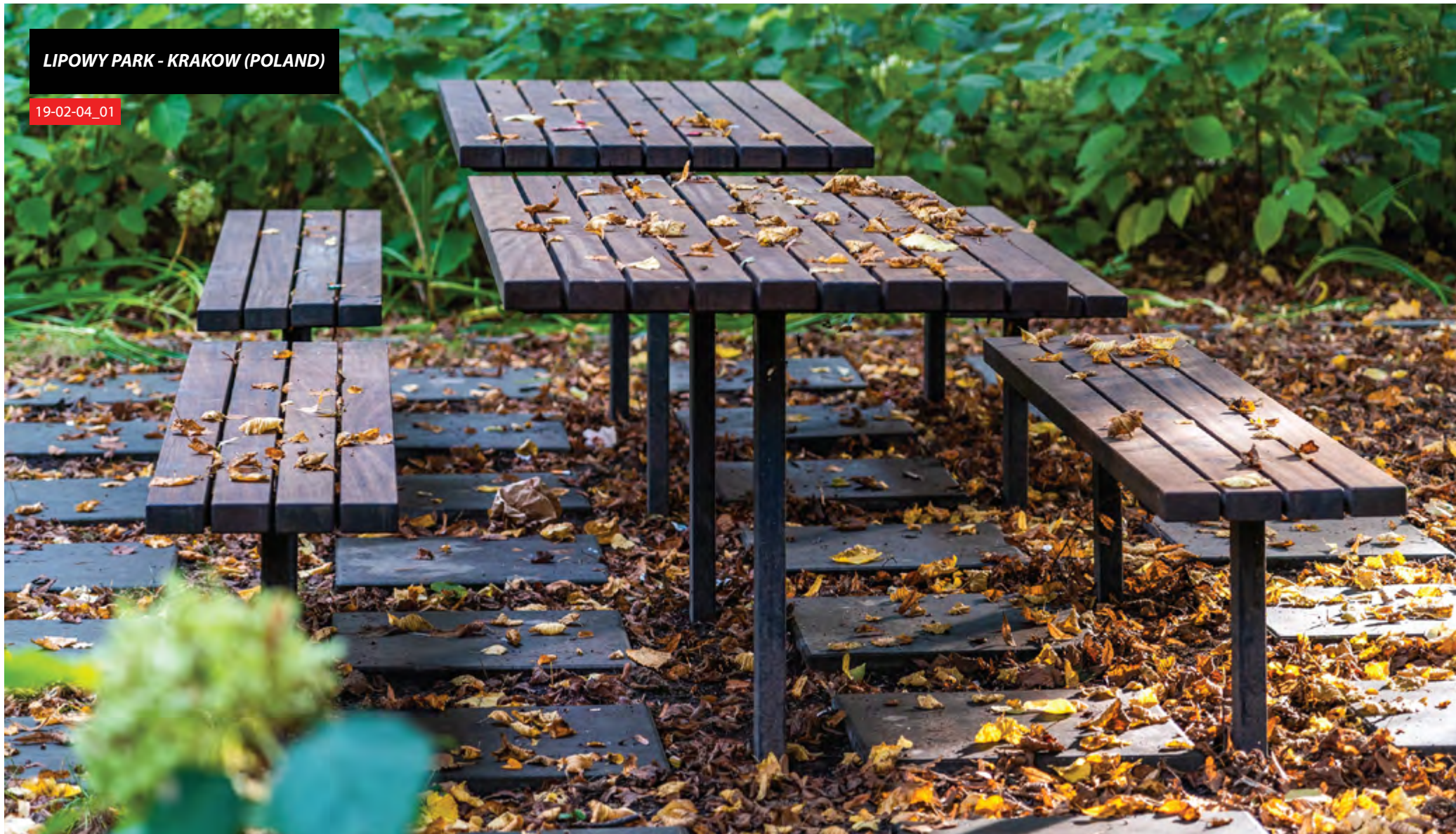



TRUMPF OFFICE BUILDING - WARSAW

19-07-45_01





07-20-10



19-07-45_01



19-07-45_01



07-20-10

VARSO TOWER OFFICE BUILDING - WARSAW

20-11-06 13-15-23





POWISLE POWER PLANT SHOPPING CENTER - WARSAW

20-11-06





GALILEO OFFICE COMPLEX - KRAKOW

19-02-64

13-15-63



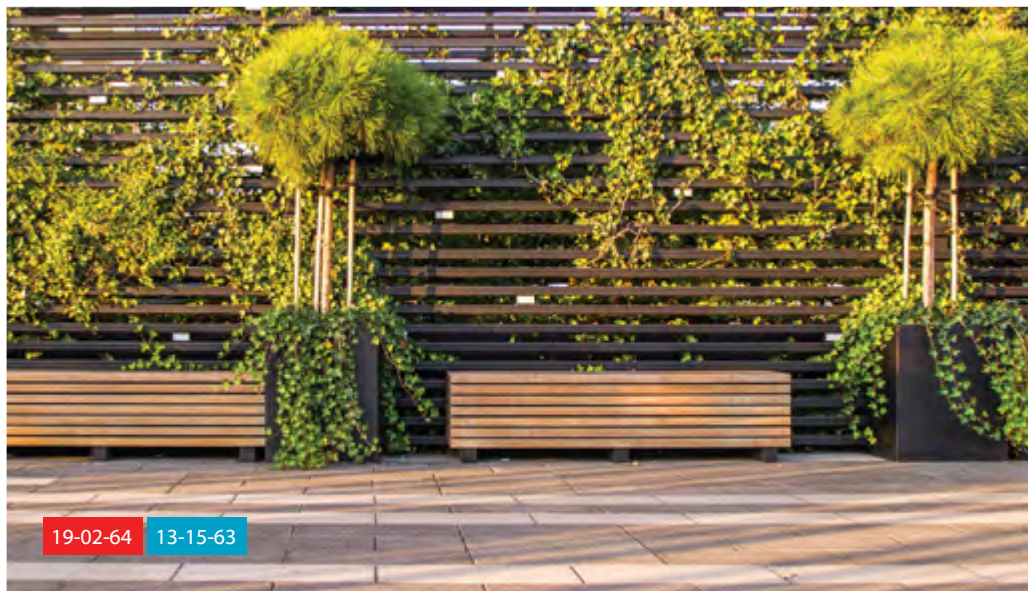
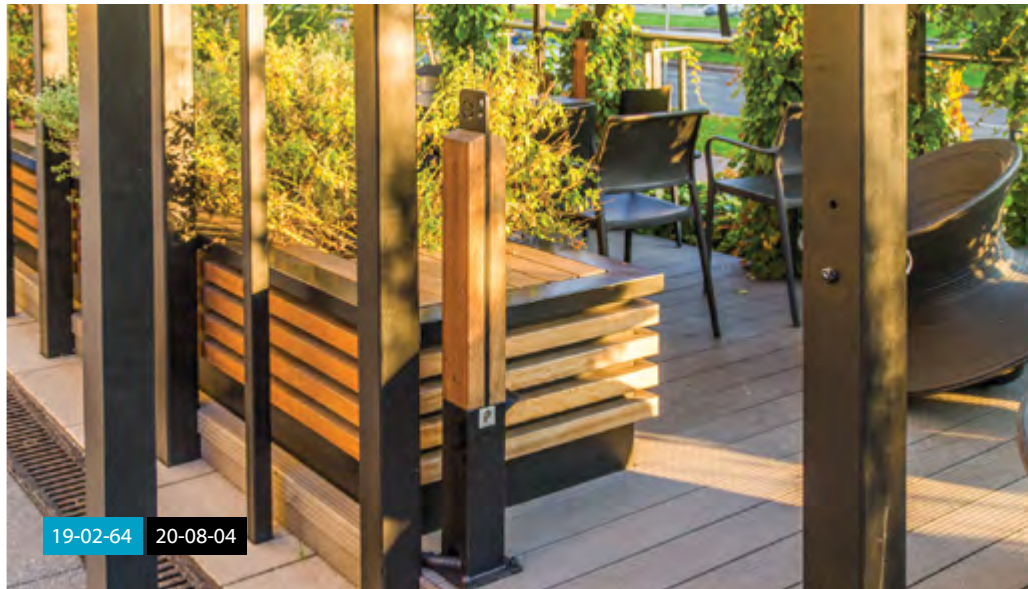

EMPARK BUSINESS PARK OFFICE COMPLEX - WARSAW

22-04-01





20-07-01



21-13-09



21-13-09



22-04-01

EQLBIUM OFFICE CENTER - WARSAW

13-15-31



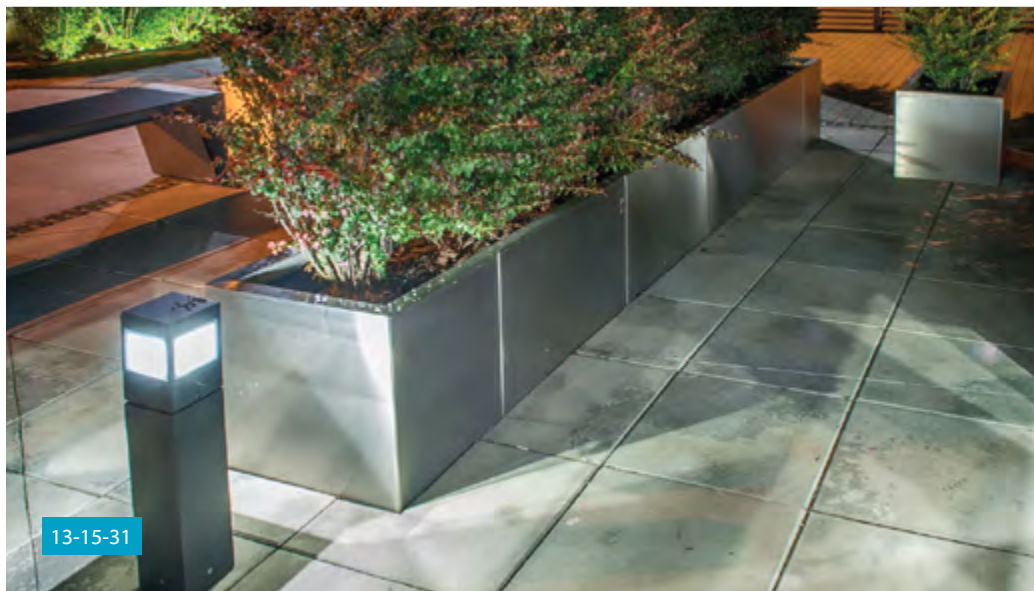

OFFICE COMPLEX GENERATION PARK - WARSAW

20-11-06

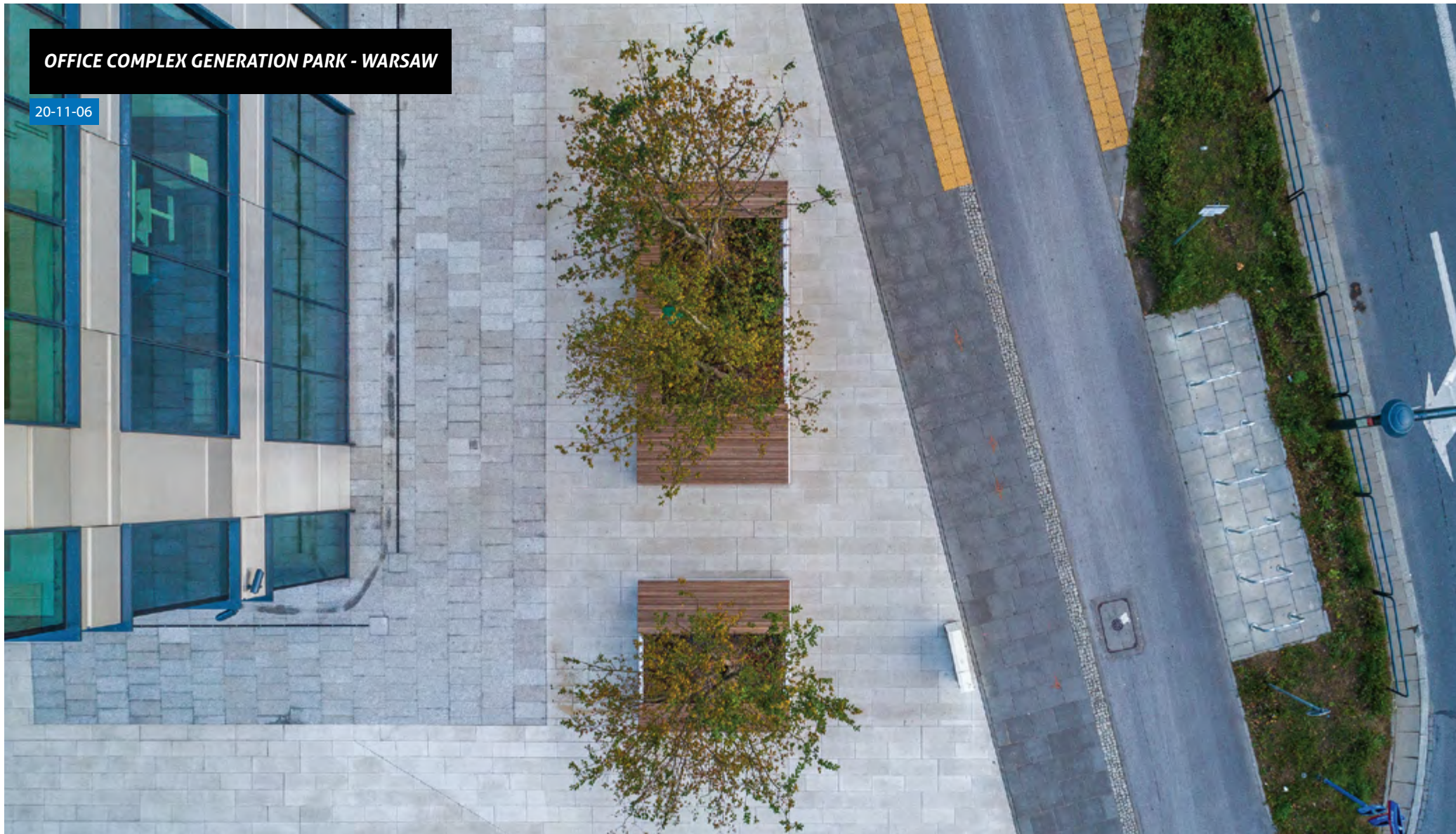



PODIUM PARK OFFICE COMPLEX - KRAKOW

19-02-72 20-13-03





PORAZINSKIEJ PARK - WARSAW

22-13-05_04



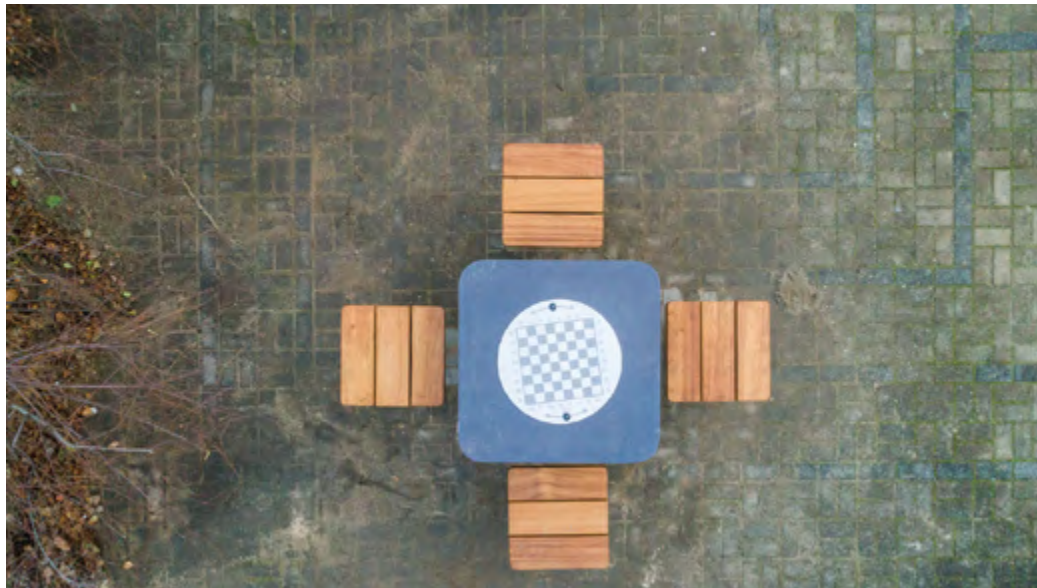

POSNANIA SHOPPING CENTER - POZNAN (POLAND)

BESPOKE

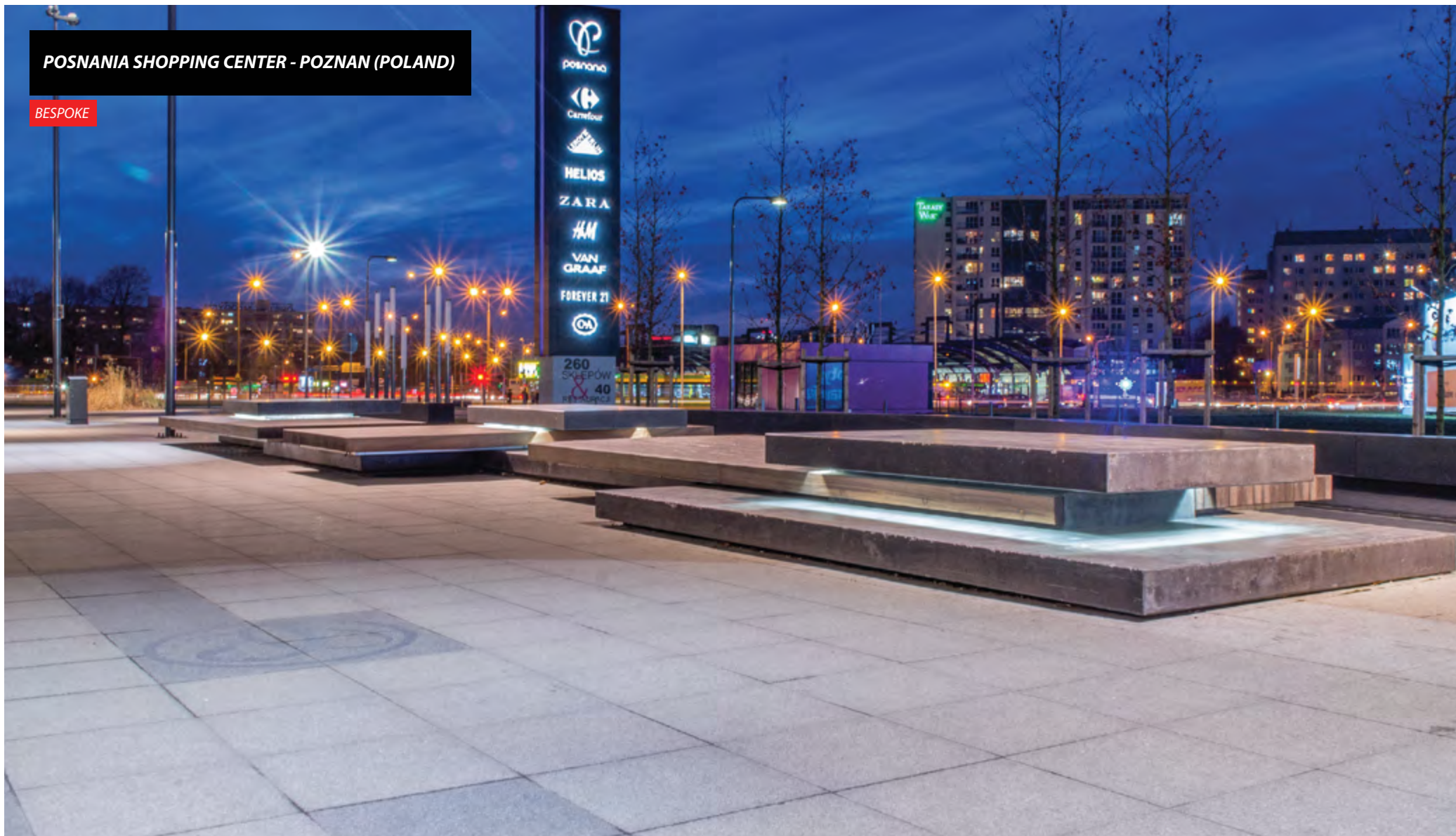



WŁODARZEWSKA 83 HOUSING ESTATE - WARSAW

20-02-33





WEST STATION 2 OFFICE BUILDING - WARSAW

20-11-09_02



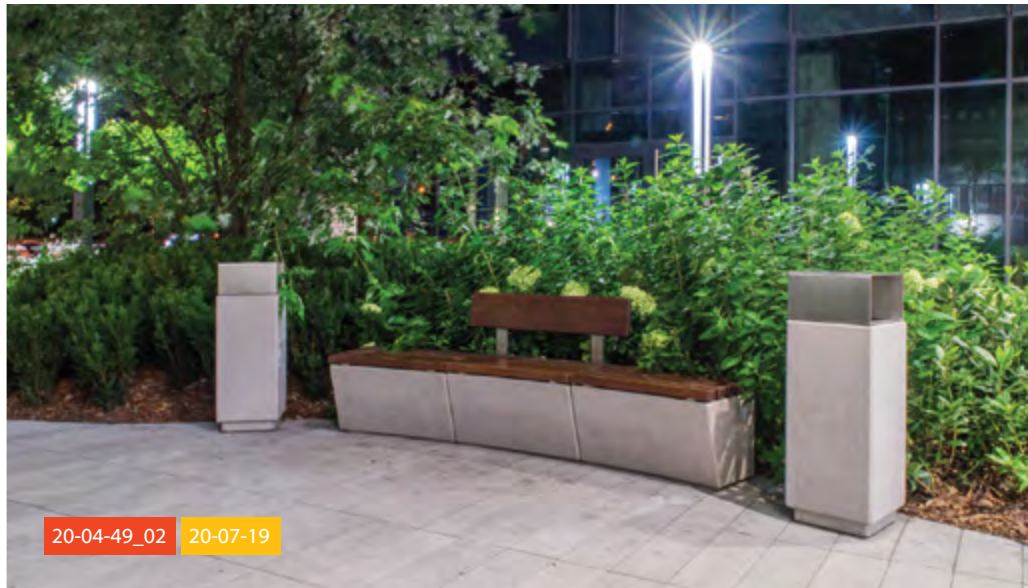

NOWOHUCKI LAGOON - KRAKOW (POLAND)

21-45-01

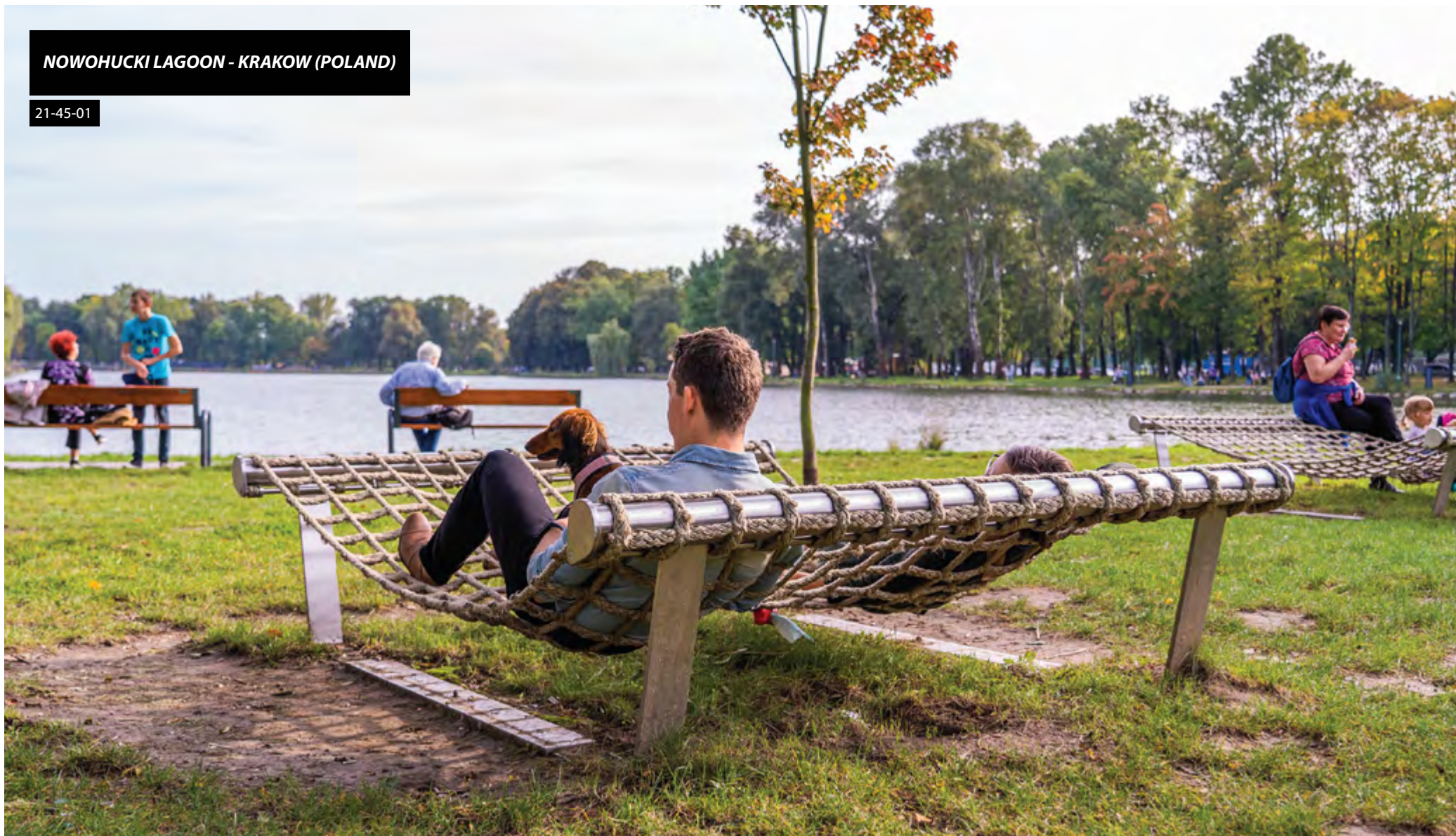



URSUS FACTORY SHOPPING CENTER - WARSAW

13-15-48

13-28-03





13-02-19 21-08-02



13-15-48 13-28-03



13-07-22_01



07-20-10

WARSAW SPIRE OFFICE COMPLEX - WARSAW

19-04-78





19-04-78



20-07-08



20-02-43



20-11-15_02

SAPERSKA 30 HOUSING ESTATE - POZNAN

BESPOKE





GARNIZON HOUSING ESTATE - GDANSK

18-04-02

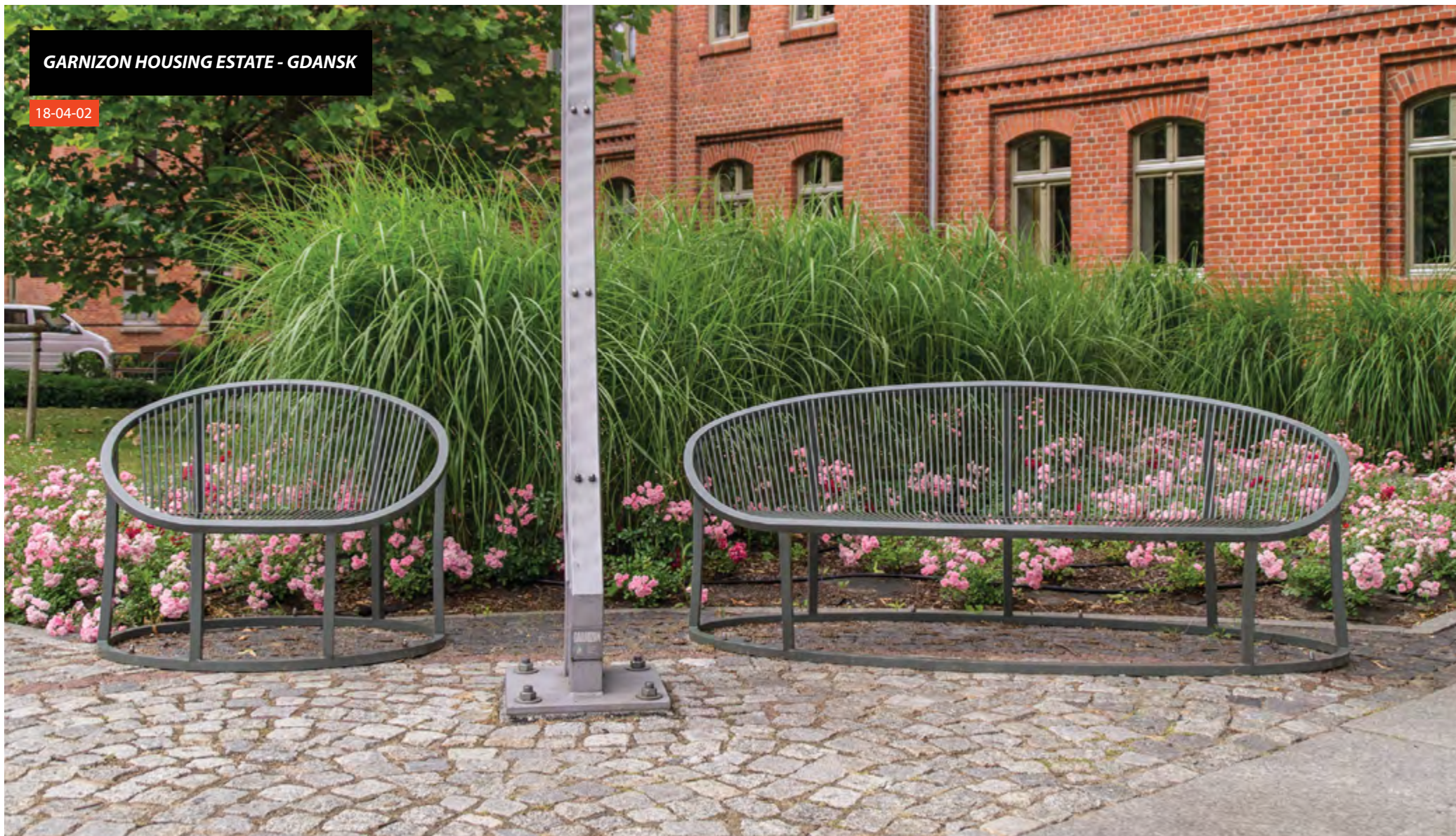



13-10-01



10-15-16 19-15-13



20-02-20



04-04-01

OFFICE COMPLEX - POZNAN (POLAND)

BESPOKE 23-04-01 BESPOKE

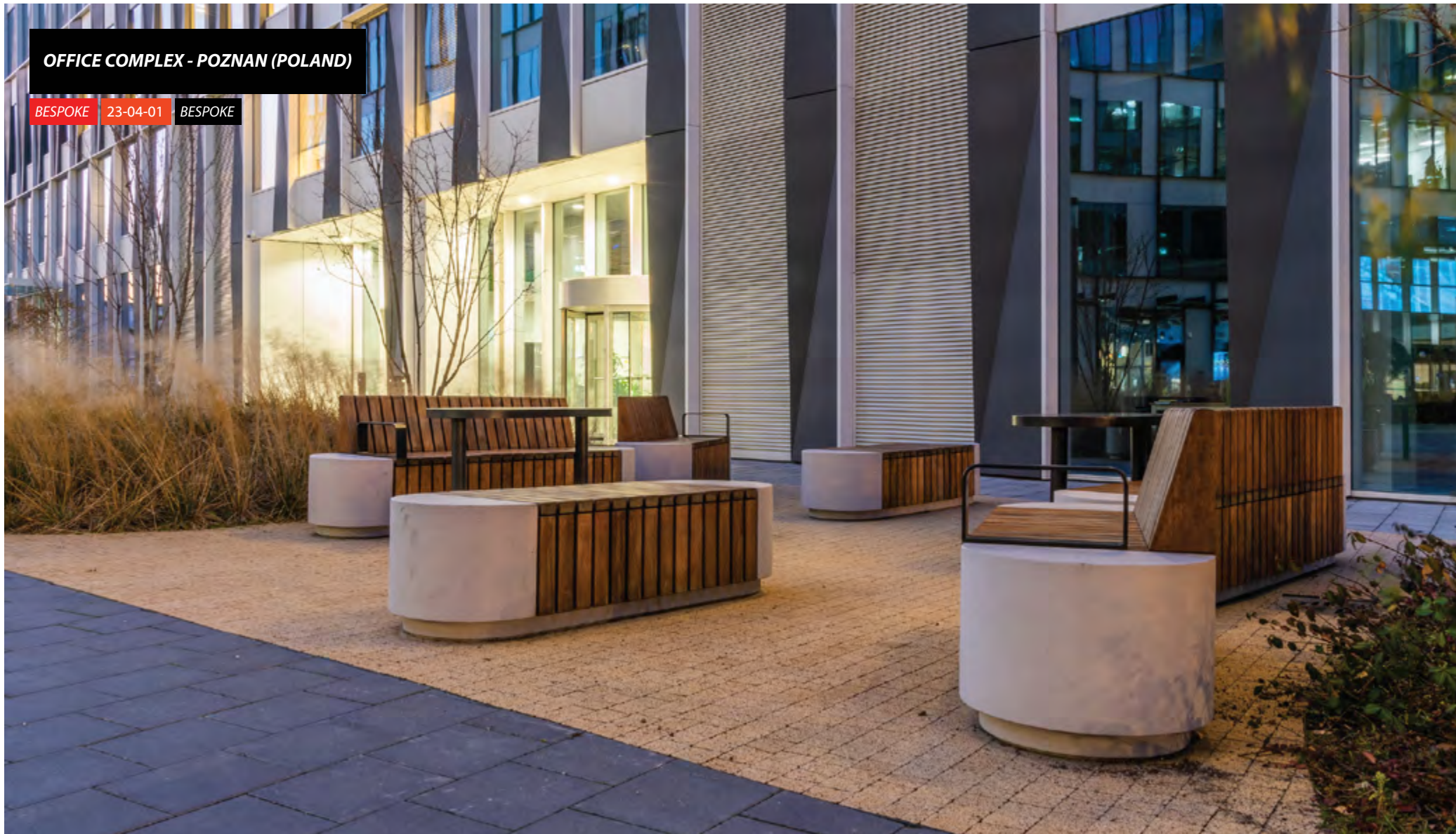



23-04-01



BESPOKE



BESPOKE



22-04-01

PRAGA KONESER CENTER - WARSAW

21-11-03

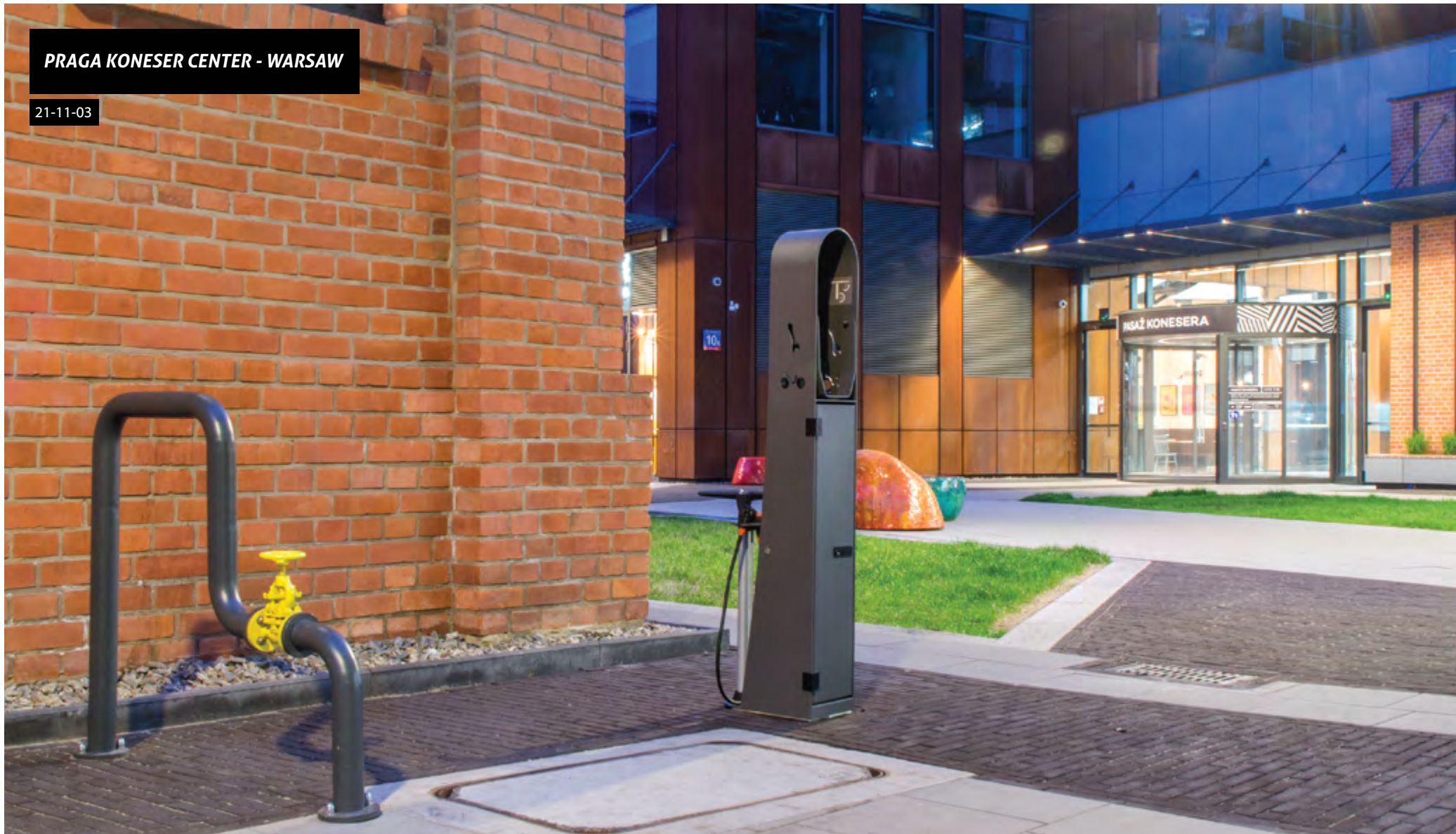



KOLBE SQUARE - KRAKOW (POLAND)

22-04-20 22-04-20_07





BOTANIC GARDEN - KIELCE (POLAND)

21-02-31





TESCO KAPELANKA SHOPPING CENTER - KRAKOW

22-02-02

13-07-32





07-11-16



20-02-37_01 04-15-02



20-02-38_01 20-04-49



19-07-03

SPORTS AND RECREATION CENTER - RUDA SLASKA (POLAND)

20-02-12





THE SOKOLSKI LAGOON - SOKOLKA (POLAND)

20-04-04

19-07-34

13-11-04

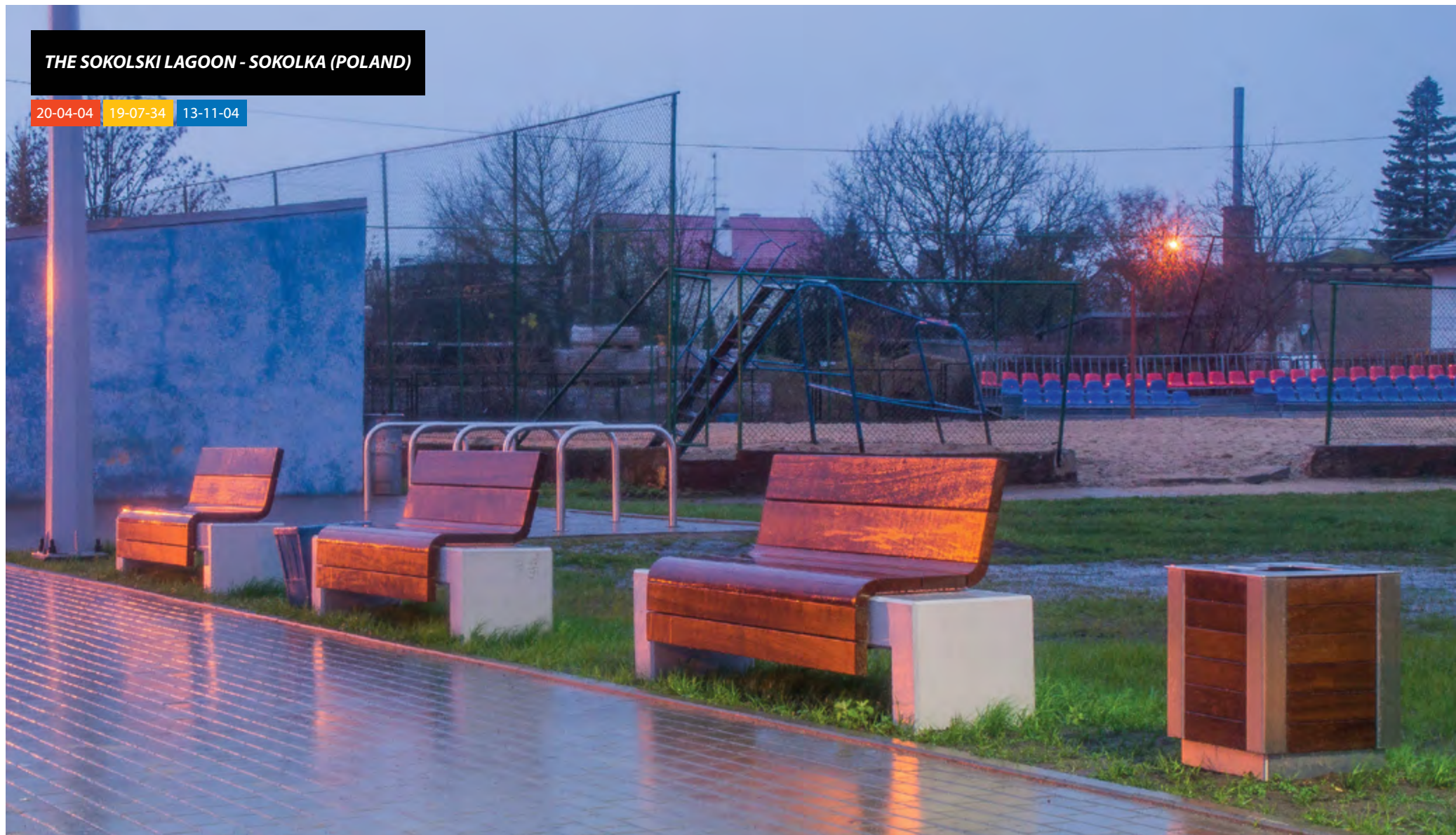



POLNOCNA GALLERY - WARSAW

21-04-11





21-04-11



18-07-42_03



20-02-24_06



21-04-11

WARSAW HUB OFFICE COMPLEX - WARSAW

19-04-78_02

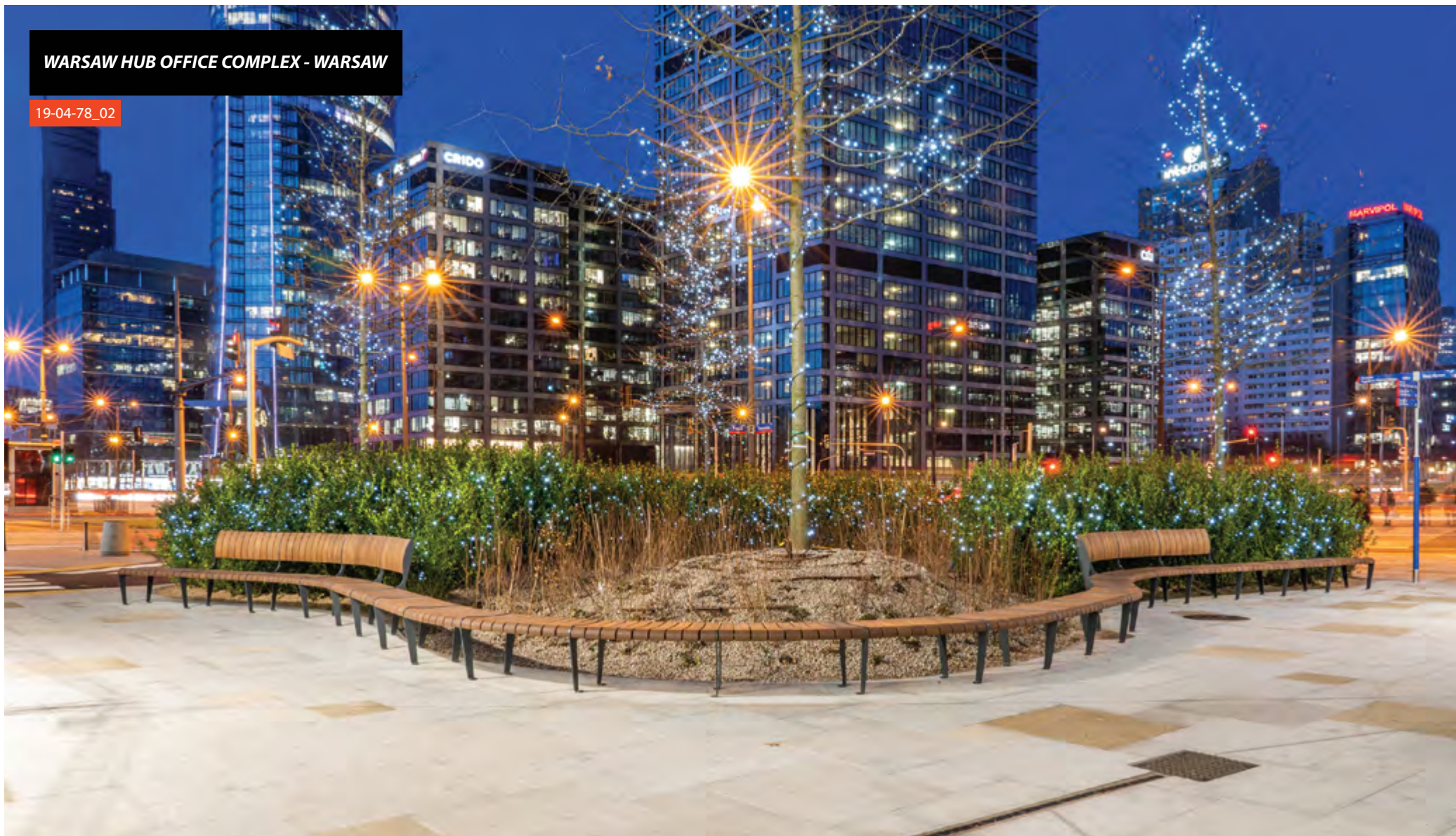



19-04-78_02



19-04-78_02



24-07-04



20-02-43_02

MOSTNIKA ST. - SLUPSK (POLAND)

20-04-29





02-14-01



20-08-10_01



20-11-06



20-07-13_01

MICKIEWICZA HOUSING ESTATE - WARSAW

13-07-24_01

07-19-08





W24 OFFICE BUILDING - WARSAW

13-02-80

13-07-97





FACULTY OF PRODUCTION ENGINEERING, WARSAW UNIVERSITY OF TECHNOLOGY - WARSAW

21-13-08

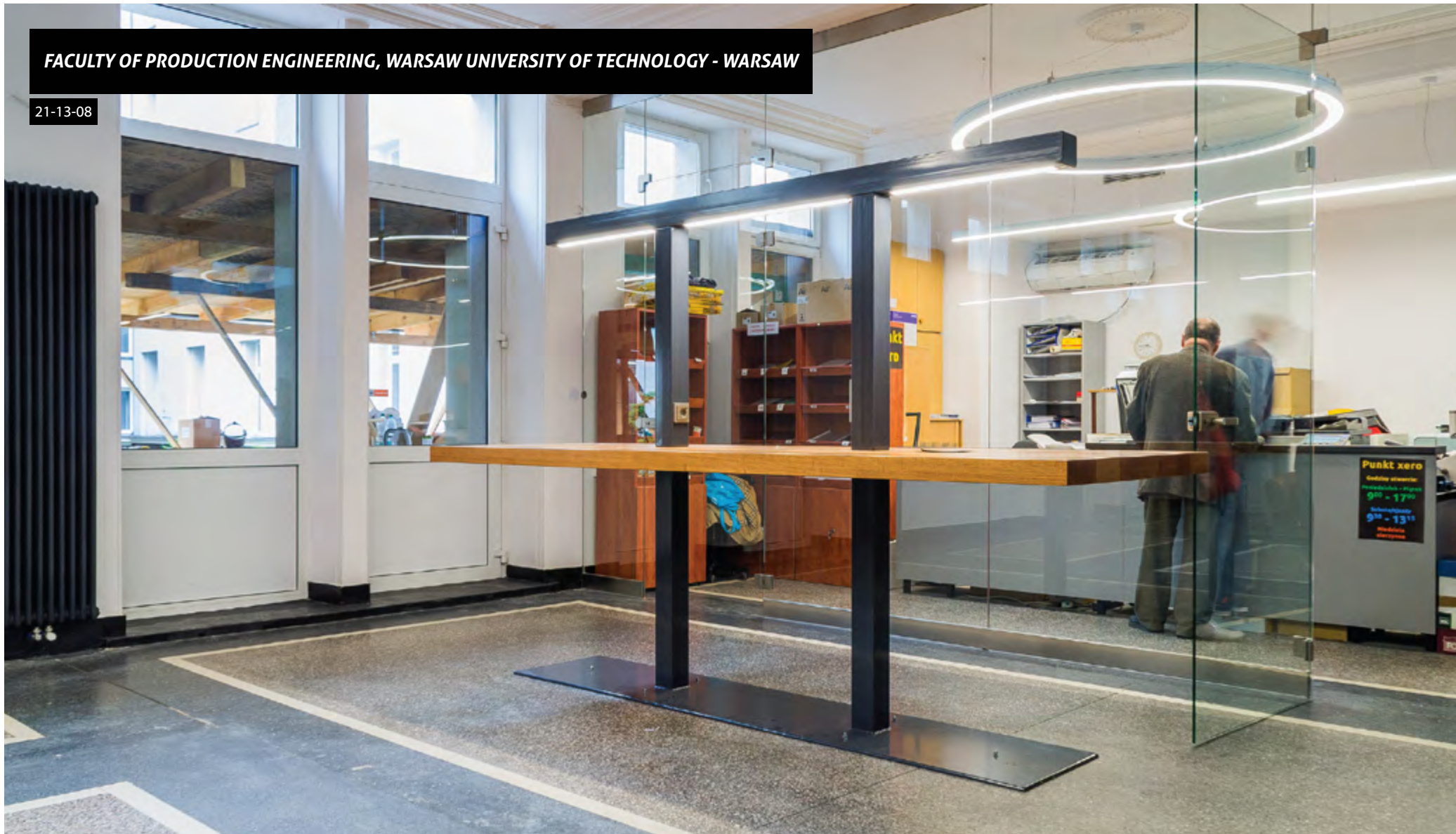



21-13-08



21-04-44



21-04-44



21-13-08

HEVELIANUM CENTRE - GDANSK

20-04-22_06





07-06-10



20-11-11_02



21-04-02_01



20-04-22_06

LEGENDIA AMUSEMENT PARK - CHORZOW (POLAND)

21-07-11

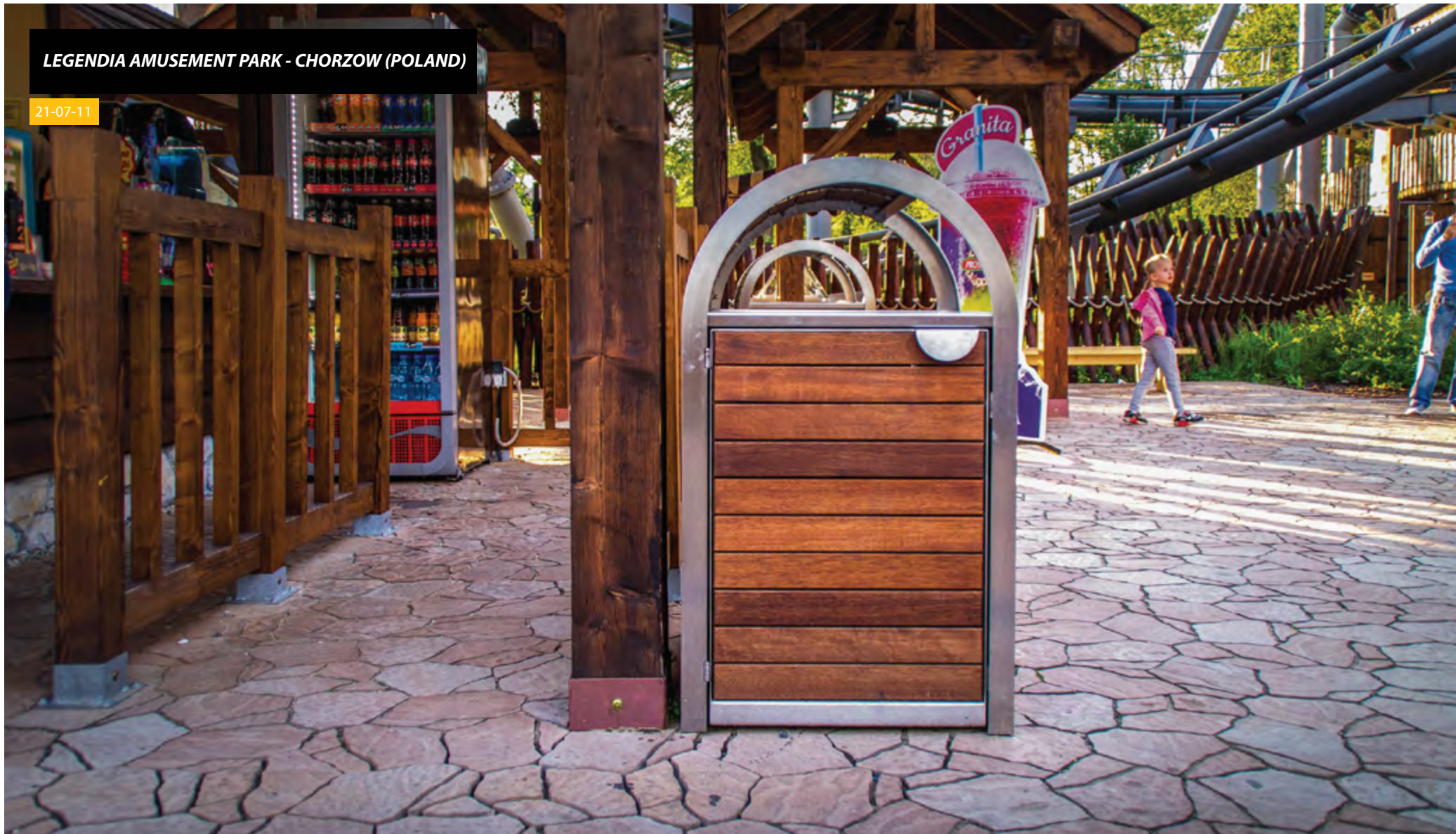



21-07-12



13-07-56



13-07-56



21-07-11

HOUSING ESTATE, SENATORSKA ST. - KRAKOW

22-02-21

22-04-20_01

20-07-30_04

22-13-11

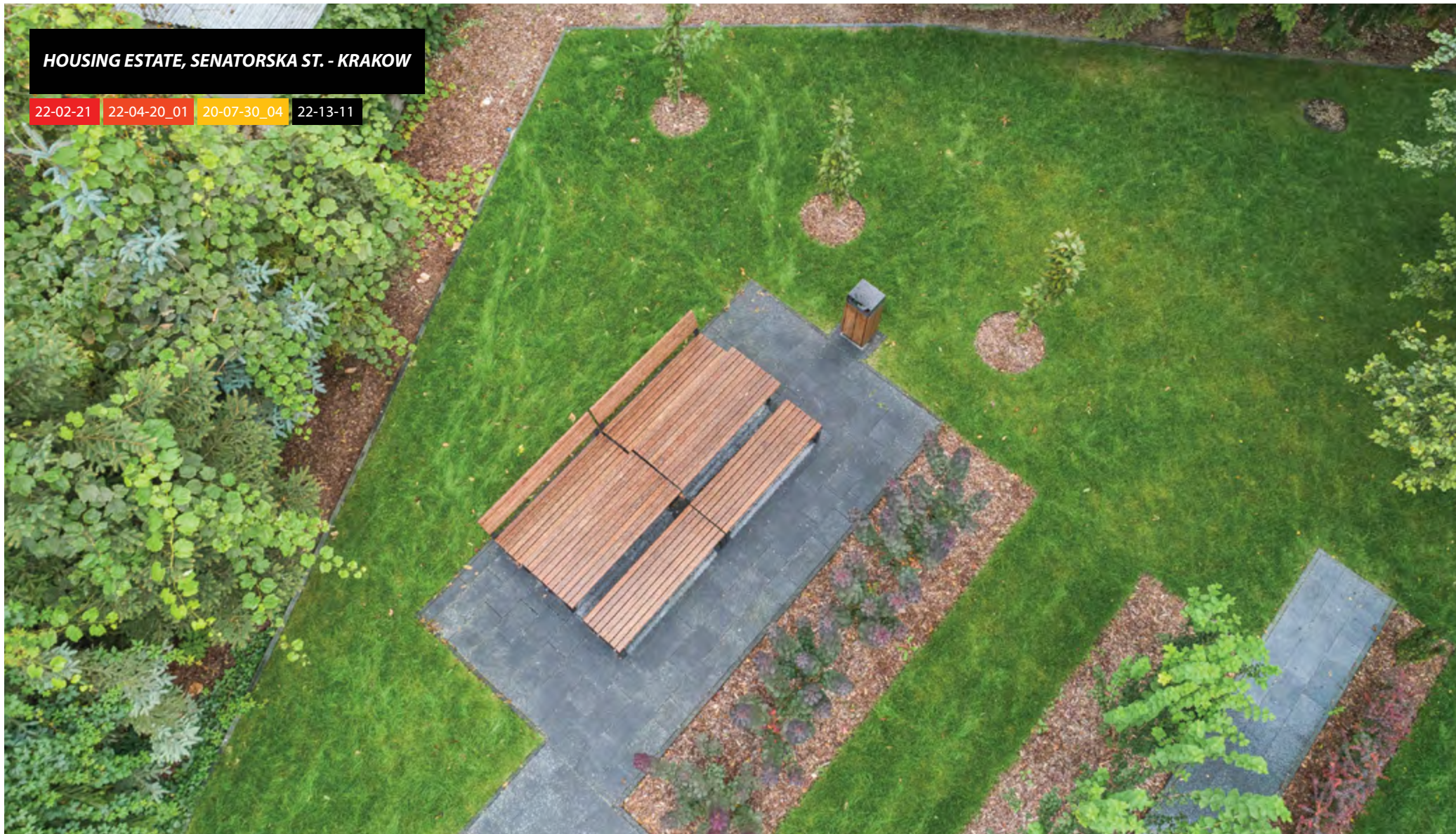

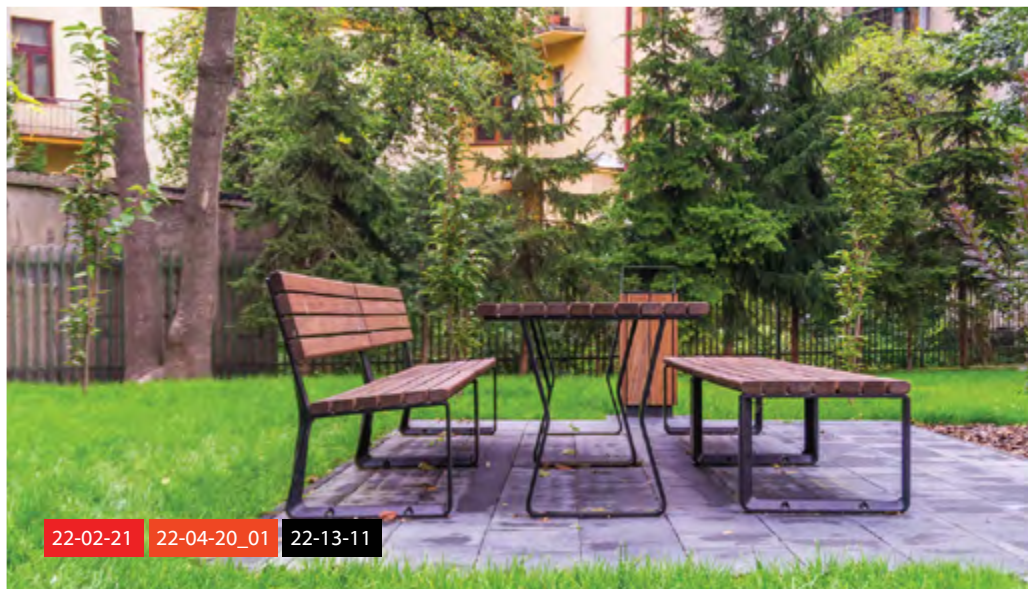
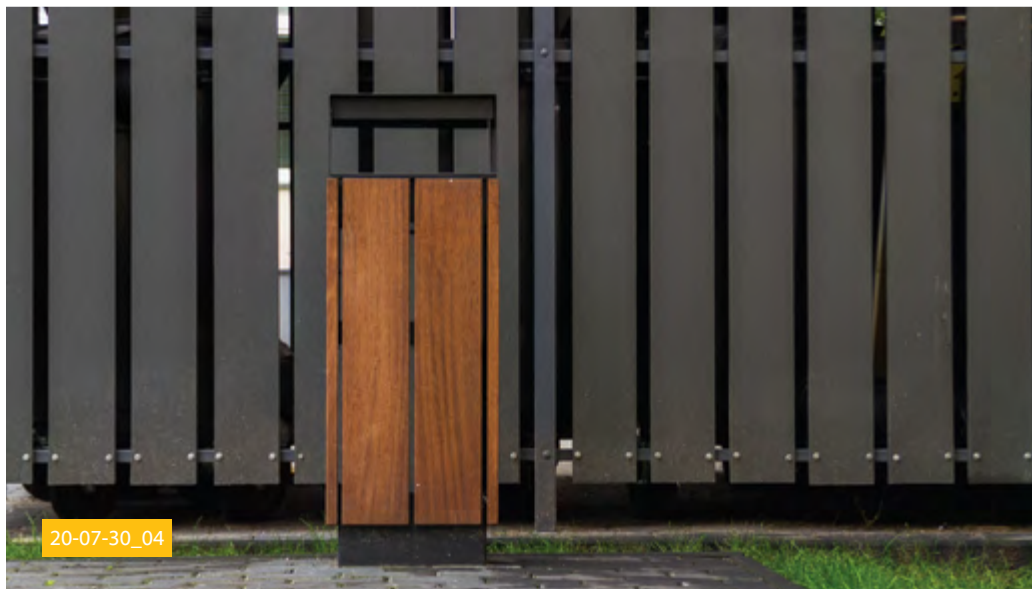
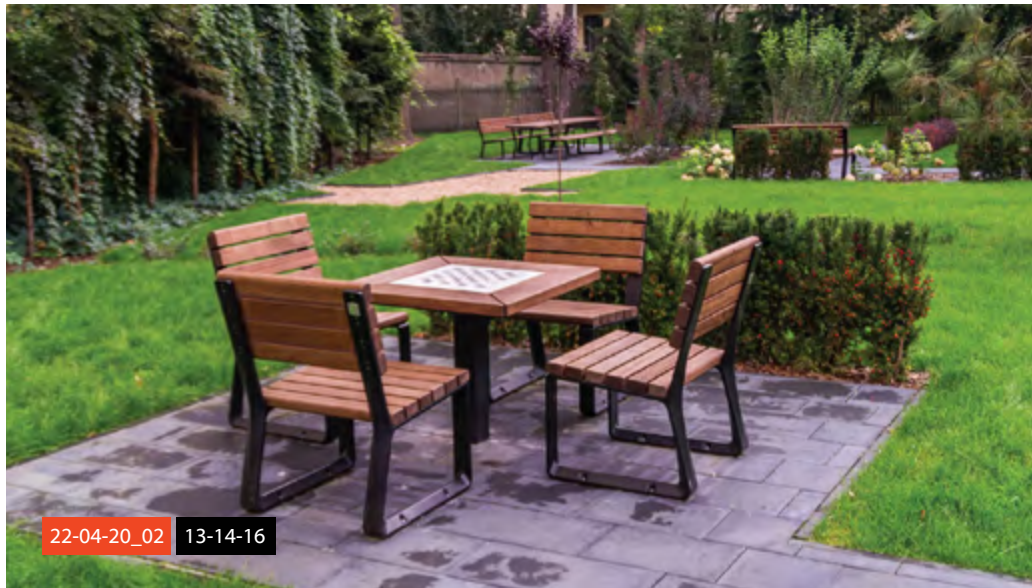

WILANIA HOUSING ESTATE - WARSAW

20-02-08_01





BESPOKE



20-02-08_01



25-04-02



25-04-02

KATOWICKA GALLERY - KATOWICE (POLAND)

18-02-53

18-07-42

07-11-06

18-15-06

home2you

STOKROTKA

DOUGLAS

CCC

C&A

Peek&Copper

CROPP

MOBITO sinsay

Massimo Dutti

OYSHO

PULL&BEAR Bershka

ZARA

RESERVED

Peek.Cloppenburg

GALERIA
KATOWICKA





07-11-06



18-15-06



18-07-42 07-11-06



18-15-06

NOWA FORMIERNIA OFFICE BUILDING - LODZ (POLAND)

18-02-32

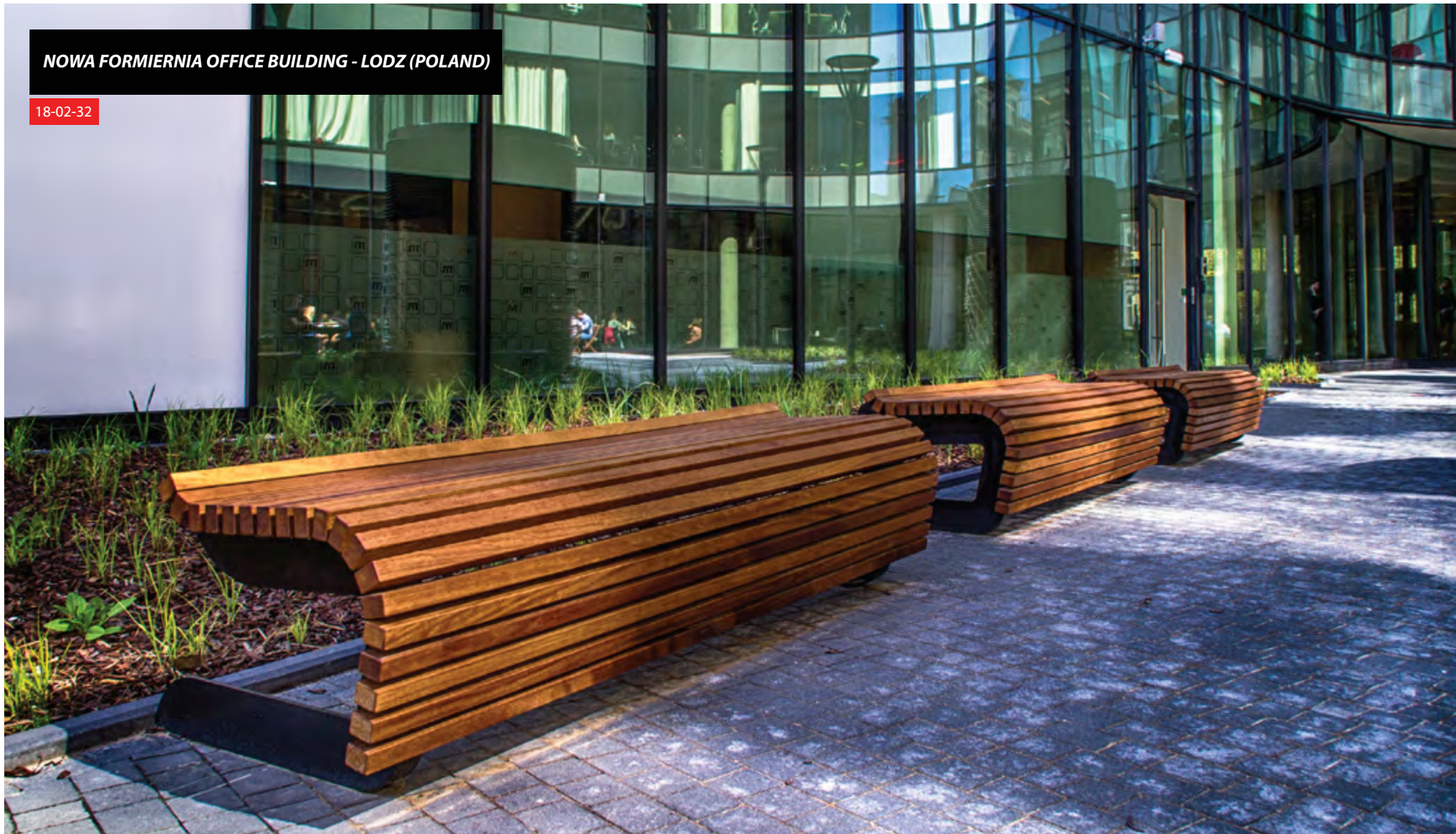

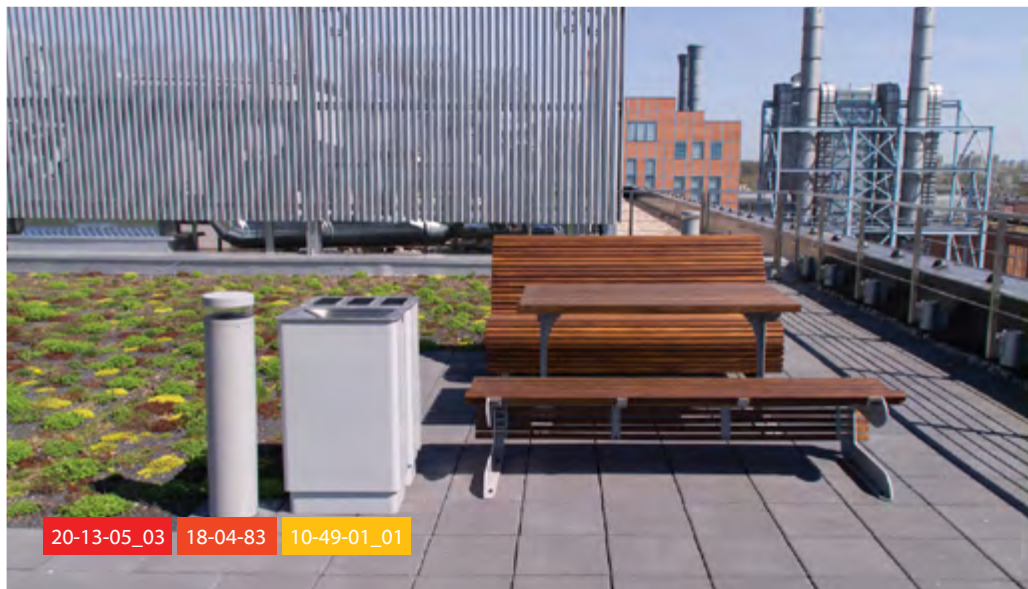
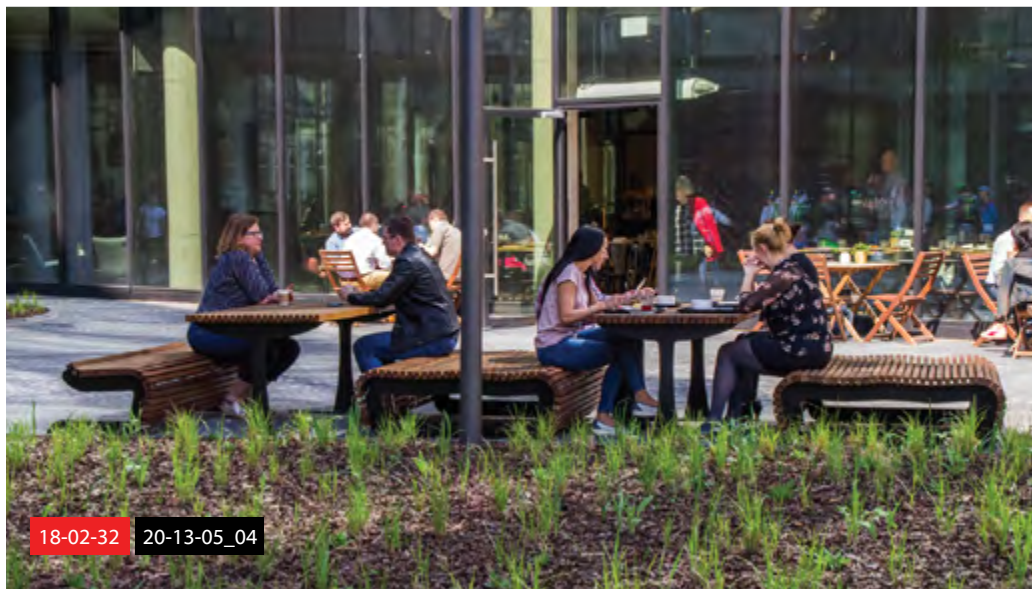
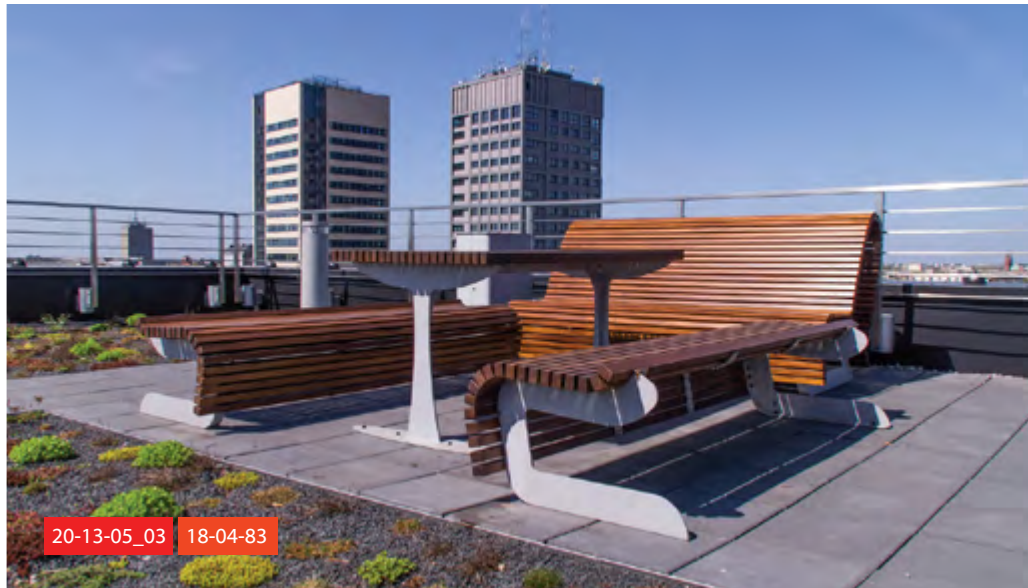

FELICITY SHOPPING CENTER - LUBLIN (POLAND)

18-08-05





13-15-31



18-08-05

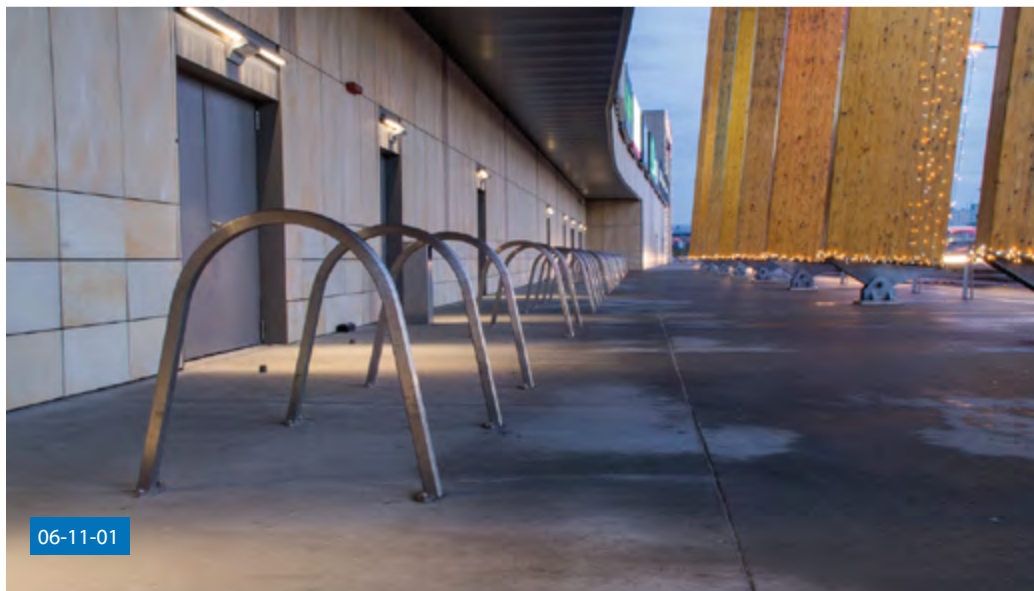

06-11-01

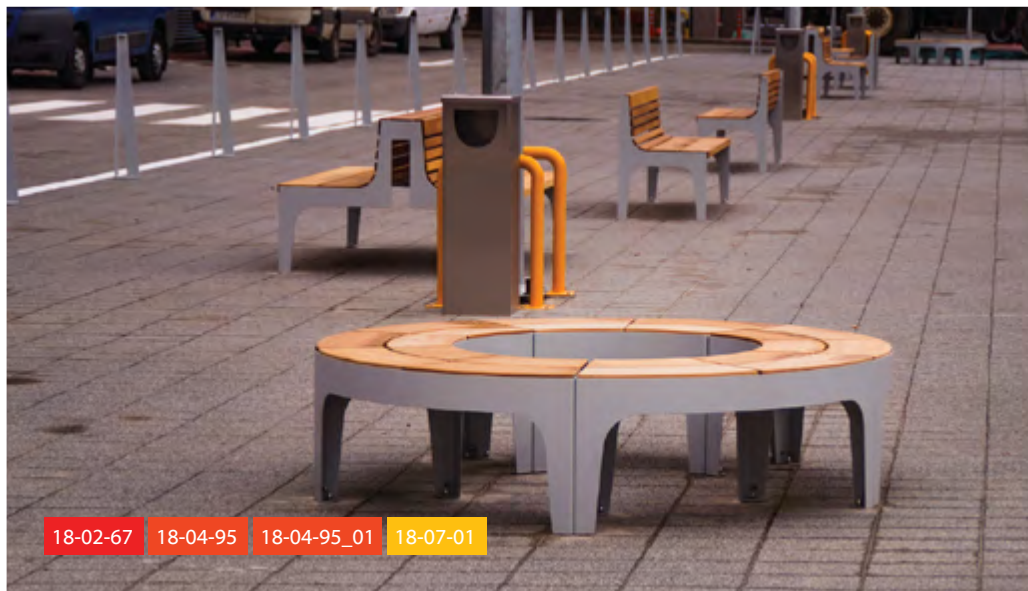

18-02-67 18-04-95 18-04-95_01 18-07-01

LUDOWY THEATER - KRAKOW

23-02-08_02



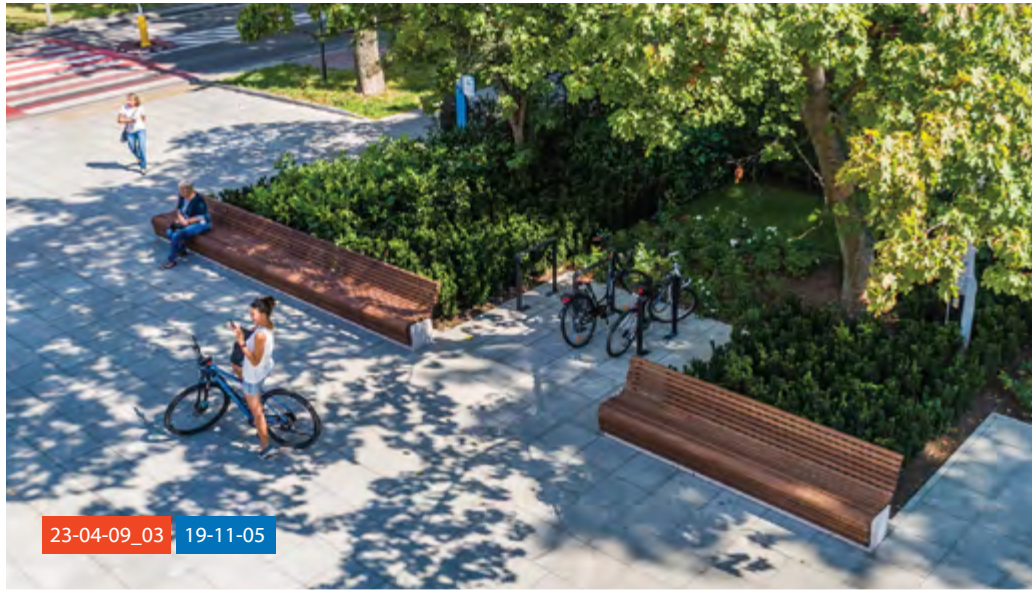

MUSZLOVE HOUSING ESTATE - WARSAW

19-02-68_01





SZARLEJKA RIVER PROMENADE - PIEKARY SLASKIE (POLAND)

13-02-65





PASSAGE GRUNWALDZKI SHOPPING CENTER - WROCLAW (POLAND)

23-07-12_01





J. PILSUDZKI MUSEUM - SULEJOWEK (POLAND)

20-07-30_08





SQUARE NEAR GALCZYNSKIEGO ST. - ZABKI (POLAND)

21-31-02_02

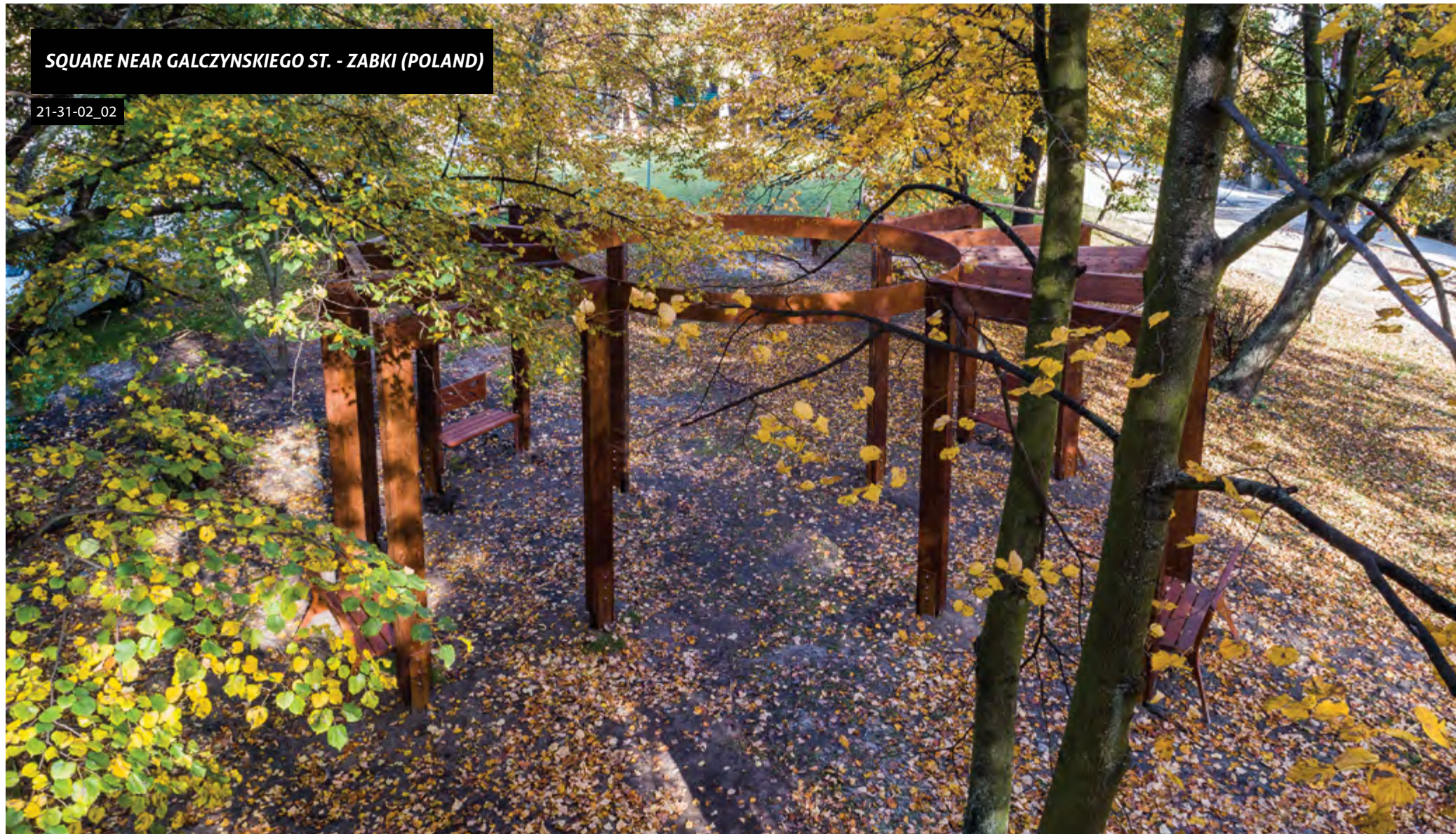



20-04-17_01



20-07-28_01



20-11-15



20-04-56_01

NOWOGRODZKA SQUARE OFFICE BUILDING - WARSAW

22-02-07





02-11-01_01



22-02-07



22-02-07



18-16-05

WEDEL ALLEY - WARSAW

22-04-29





22-04-29



22-04-29



20-07-30_04



22-04-29

MENNICA LEGACY TOWER OFFICE BUILDING - WARSAW

BESPOKE





WIECHA PASSAGE - WARSAW

23-07-03_01





TARGOWA 77 OFFICE BUILDING - LODZ (POLAND)

20-11-10



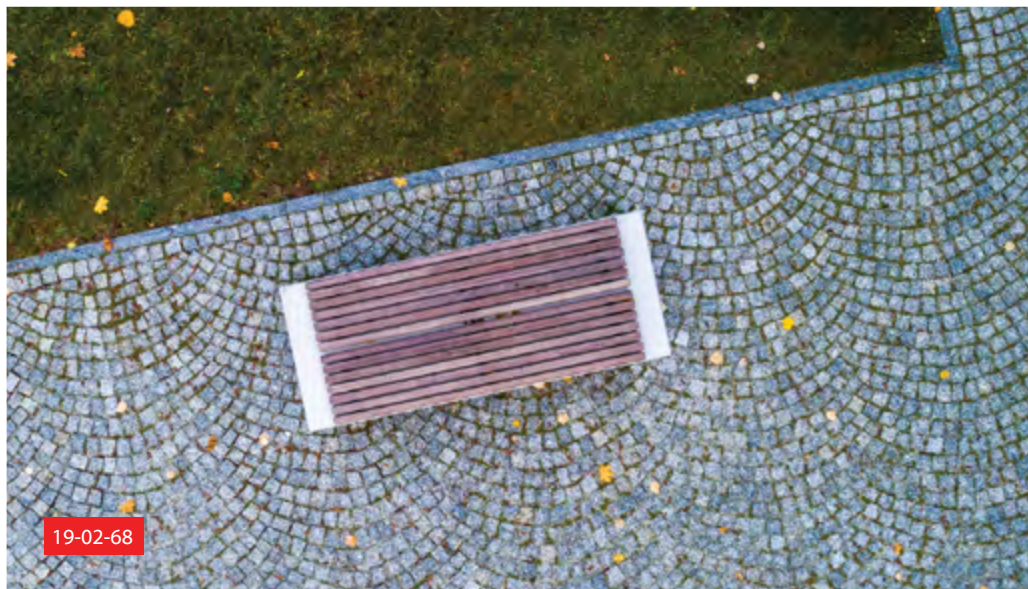

MALA PRAGA HOUSING ESTATE - WARSAW

20-02-12

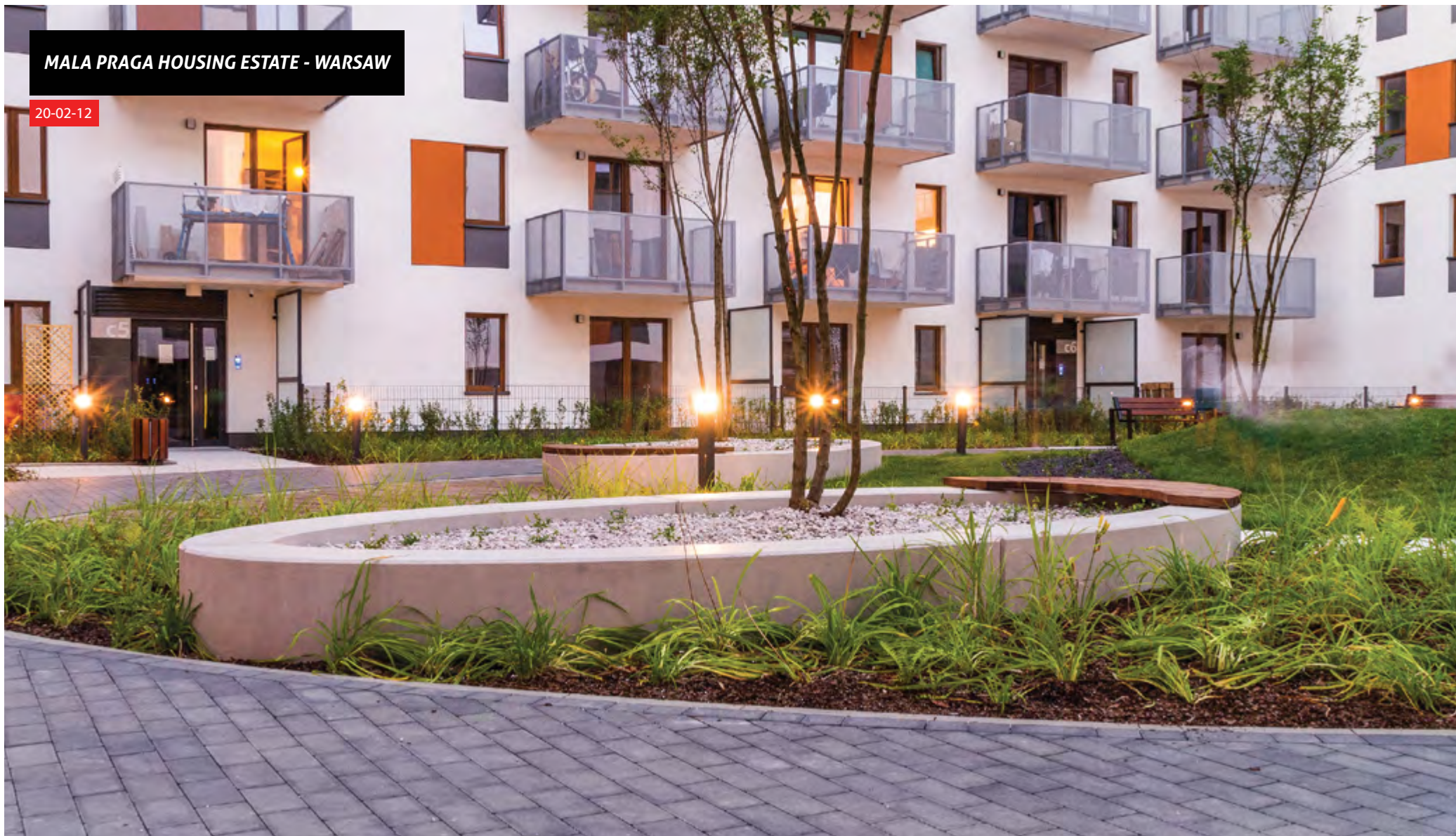



VICE VERSA HOUSING ESTATE - WARSAW

22-02-14

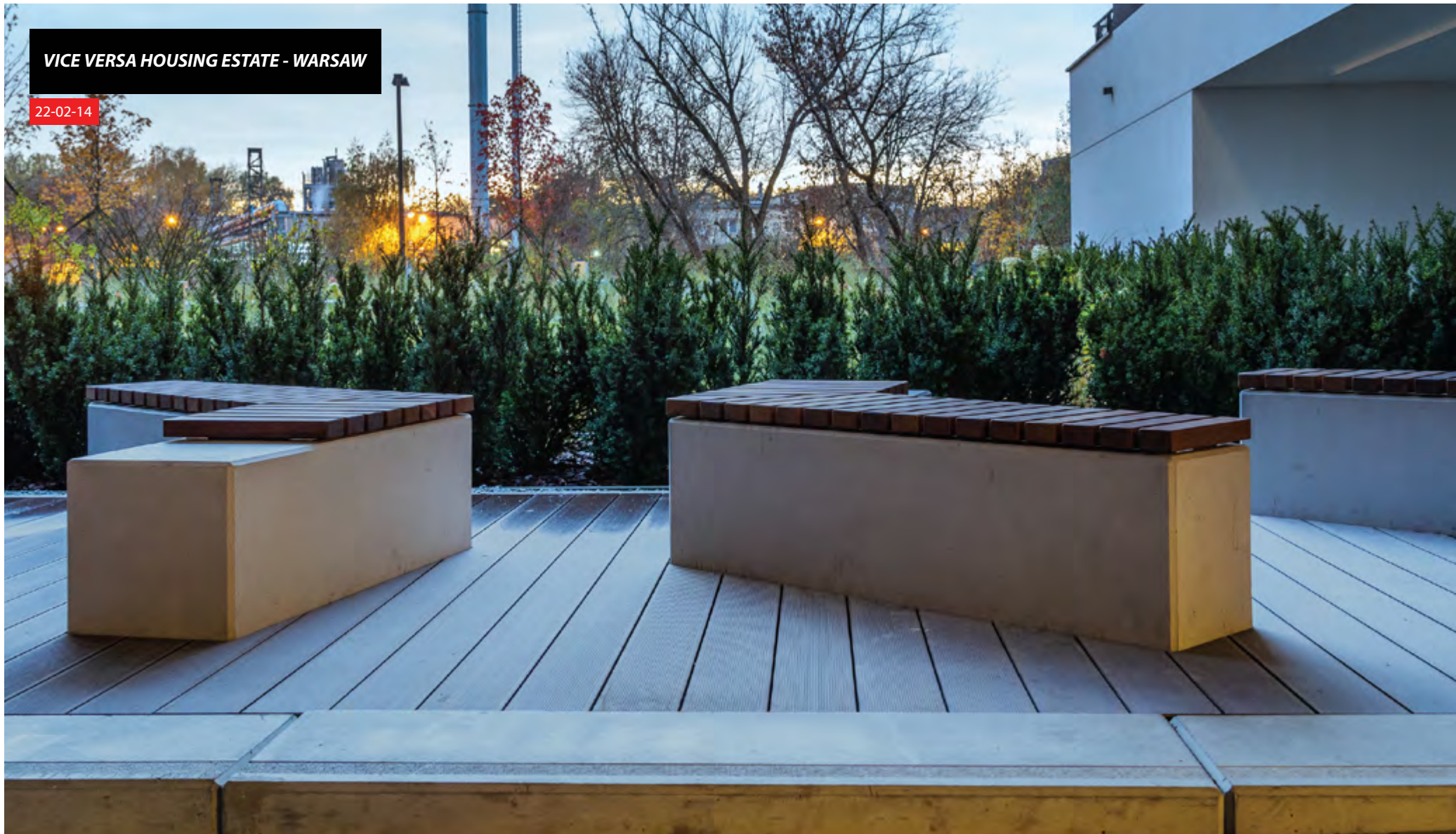



SKYLINER OFFICE COMPLEX - WARSAW

BESPOKE

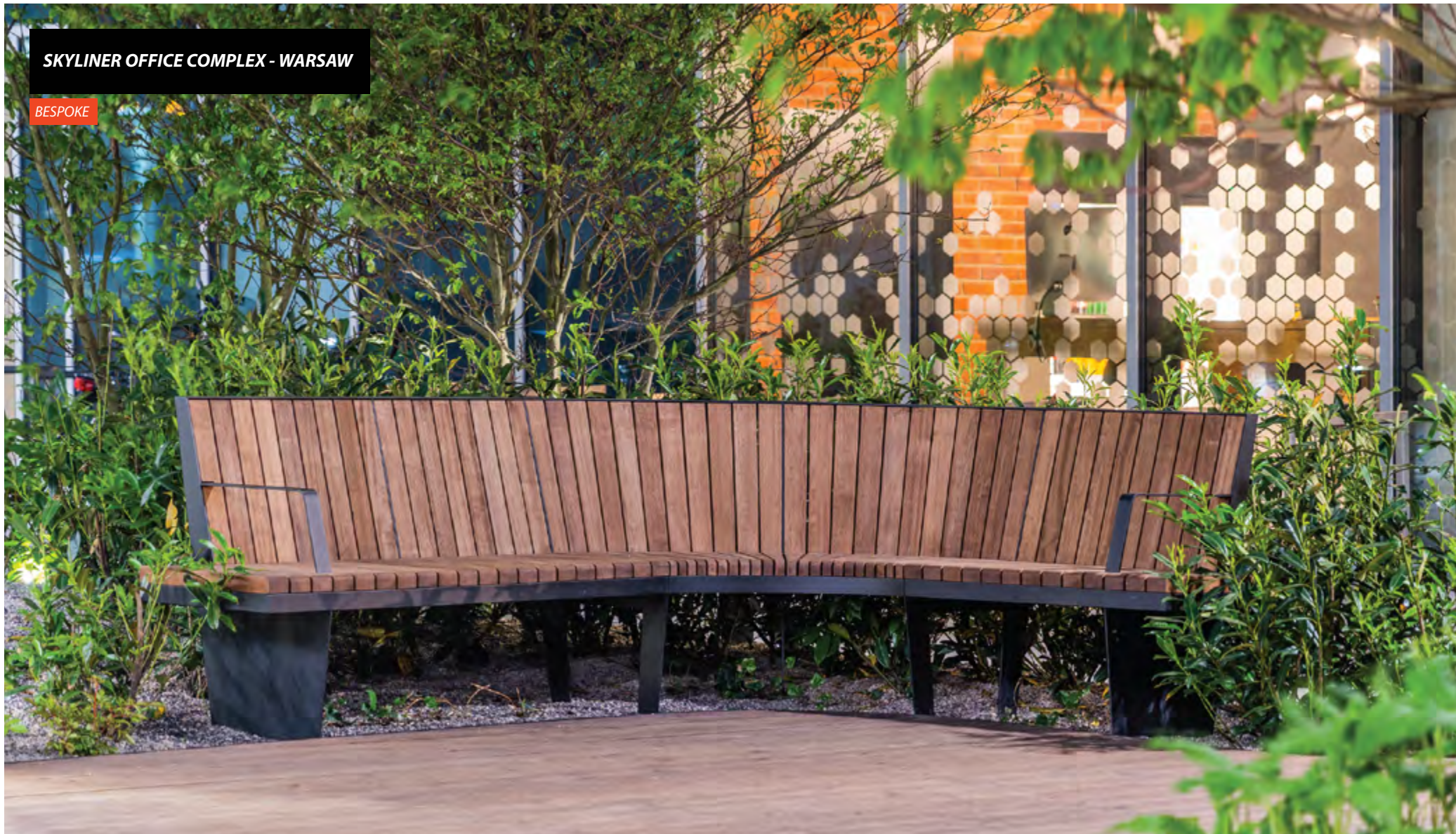



BESPOKE



BESPOKE



20-11-06

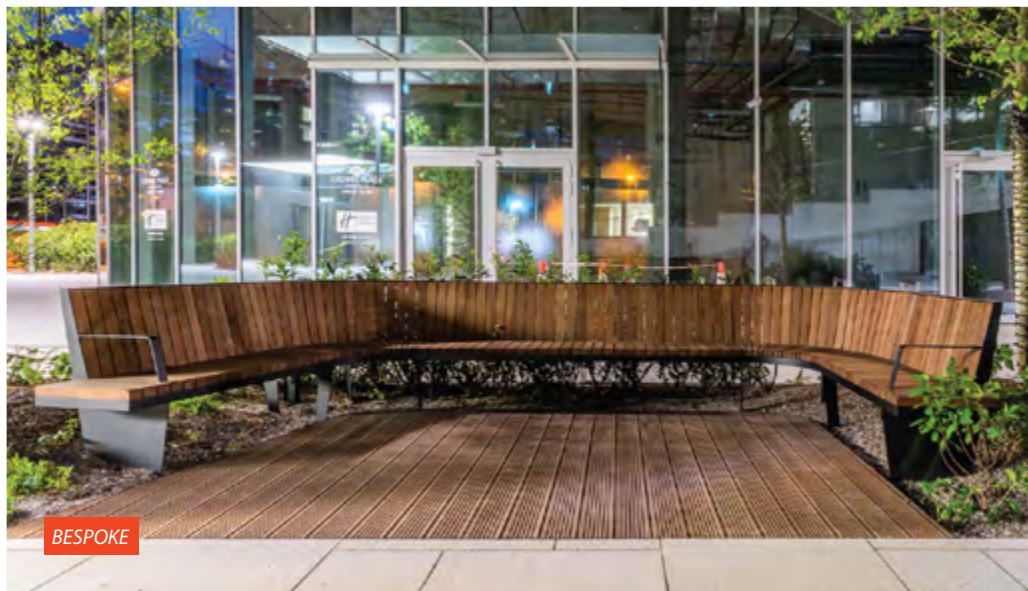

BESPOKE

FOREST OFFICE COMPLEX - WARSAW

24-23-01

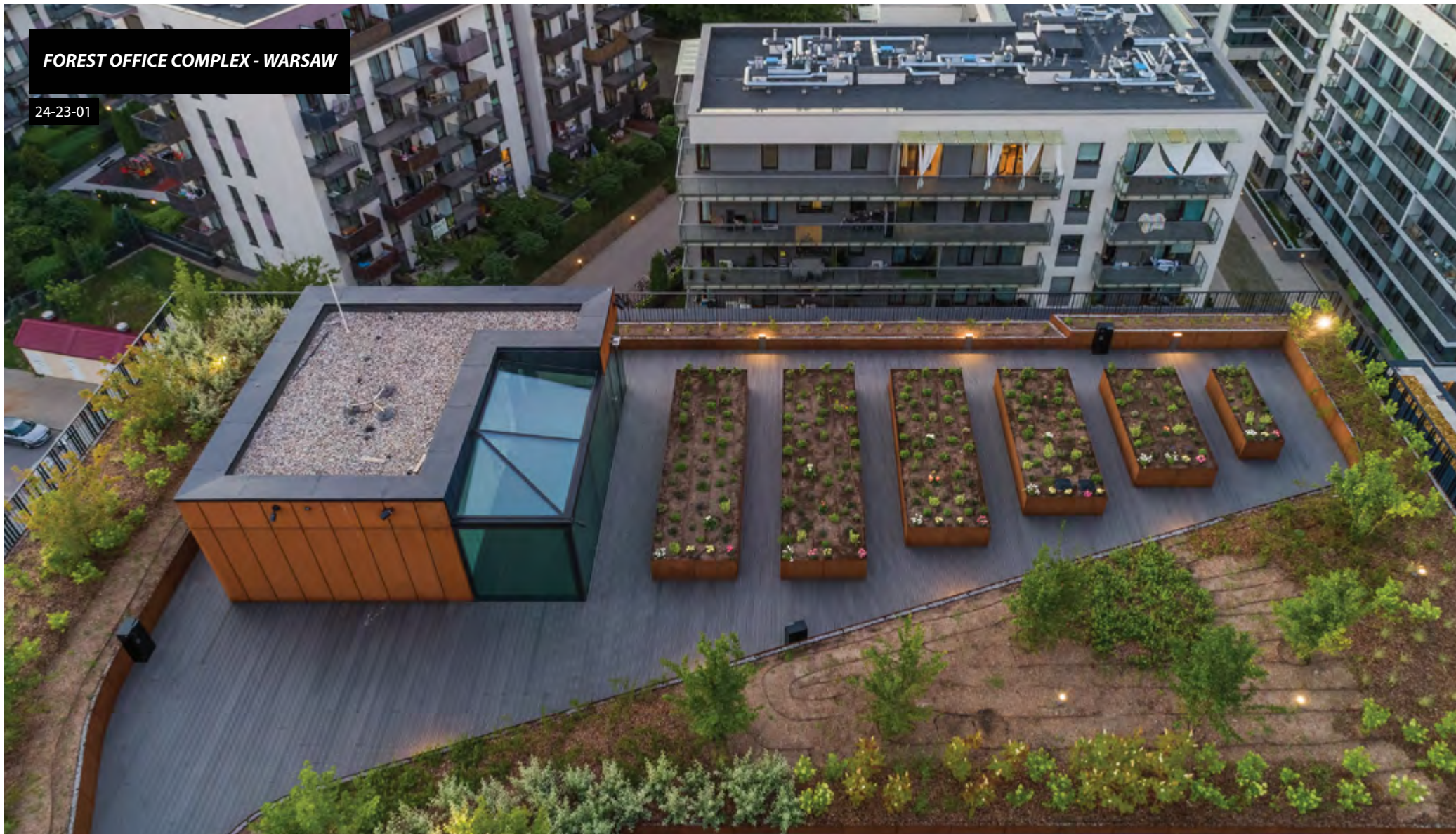



INDIVIDUAL INVESTOR

BESPOKE





JOZEF PILSUDZKI AVENUE - JASTRZEBIE ZDROJ (POLAND)

21-31-07

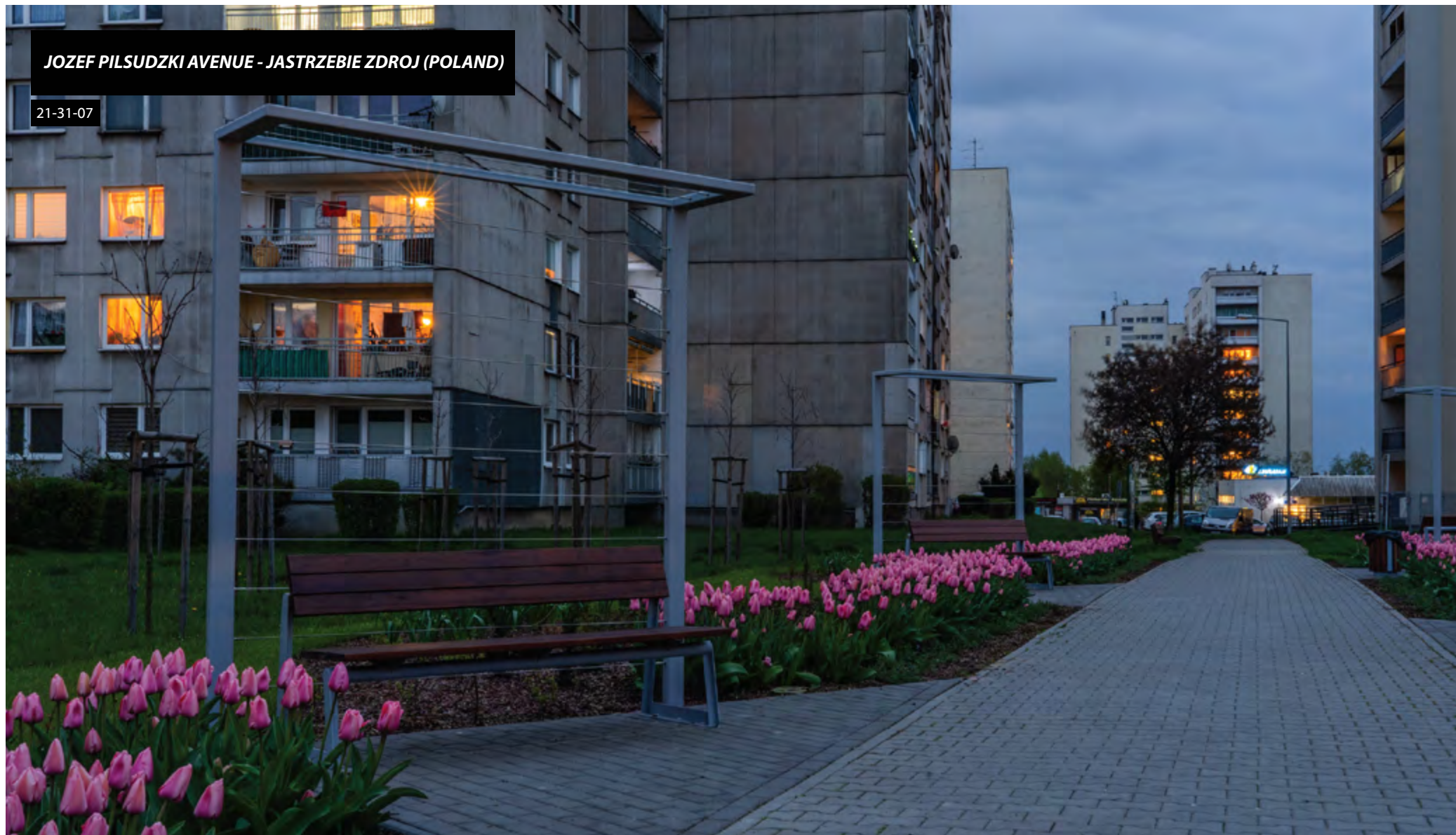

FORUM SHOPPING CENTER - GLIWICE (POLAND)

20-02-08_01



VALLEY OF CZARNA PRZEMSA - MYSLOWICE (POLAND)

20-02-08_01



DOMINIKANSKI CENTER OFFICE COMPLEX - WROCLAW (POLAND)

13-15-63



KROWODERSKICH ZUCHÓW PLAYGROUND - KRAKOW

20-02-08_01



2N-EVENPOOL OFFICE BUILDING - BANIUCHA (POLAND)

20-07-19



TRANSFER CENTER - TYCHY (POLAND)

21-04-26

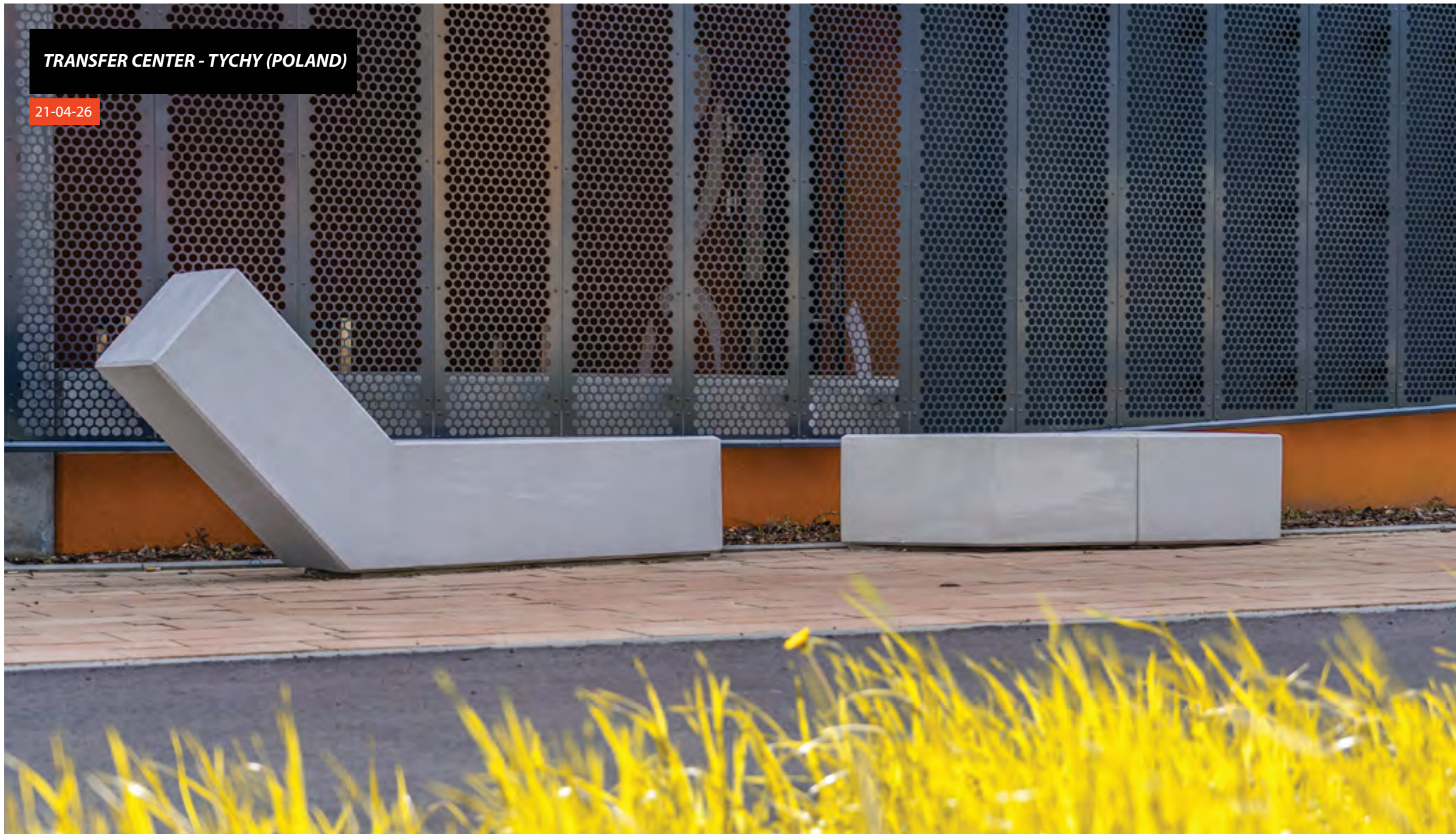

STANISŁAW GÓRNICKI BOULEVARD - PŁOCK

21-45-01_01



YOUNG POLAND MOVEMENT SQUARE - GDANSK (POLAND)

21-40-03

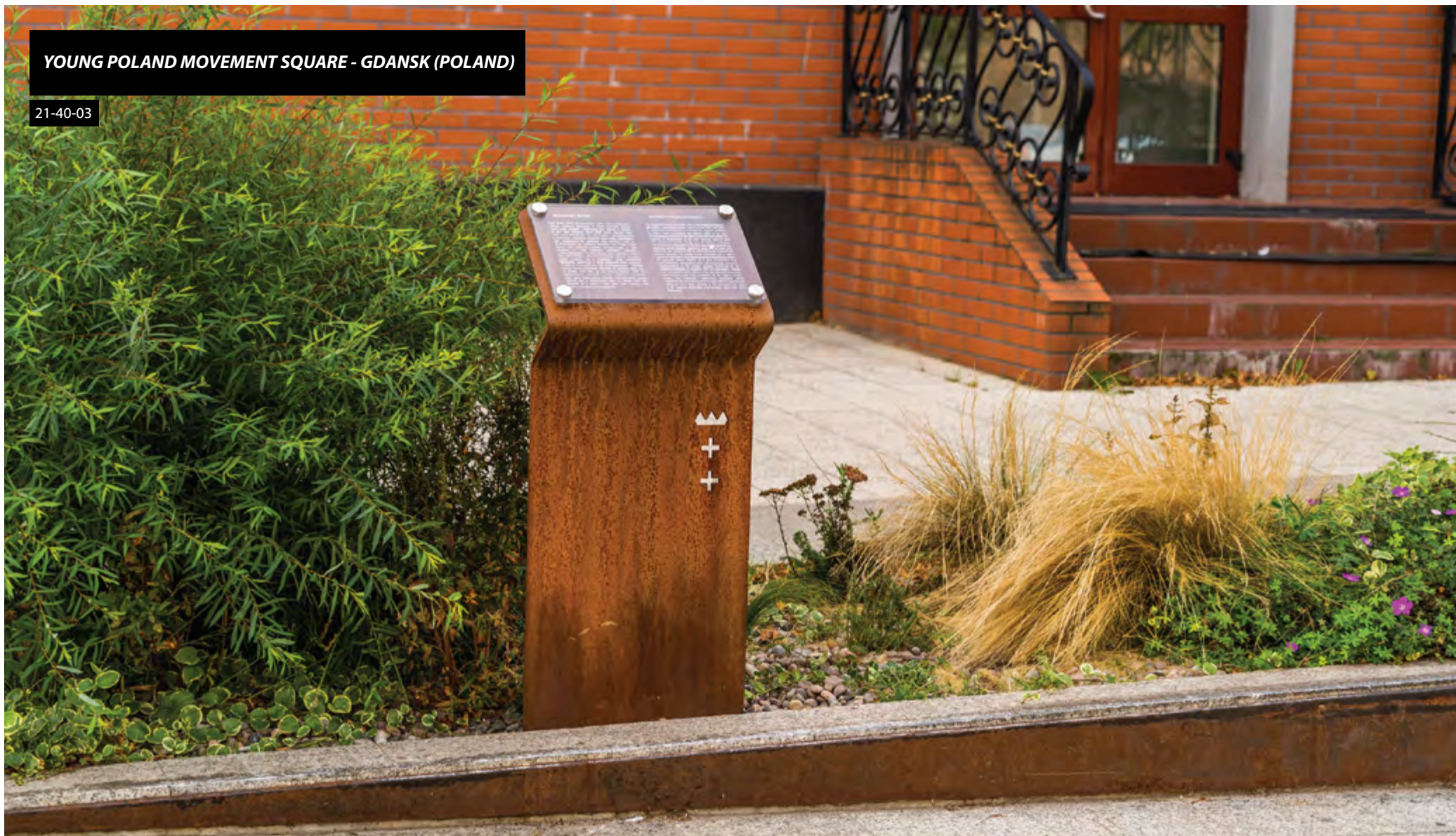

FAMILY ACTIVITY ZONE - RUDA SLASKA (POLAND)

20-04-61



HOUSING ESTATE AT THE AIRPORT - KRAKOW

20-11-15



800TH ANNIVERSARY PARK - OPOLE (POLAND)

13-04-97_04



SIOSTRZANA STREET - SWIDNICA (POLAND)

20-11-15



SQUARE AT WOLBROMSKA STREET - WROCLAW (POLAND)

21-04-48



CITY MARKET - RACIBORZ (POLAND)

25-40-01



KROWODERSKI PARK - KRAKOW (POLAND)

22-45-02



MALWOWY GARDEN - KRAKOW (POLAND)

22-31-01_01



JEZIORKO CITY PARK - CIECHANOW (POLAND)

13-04-97_04



FABRYCZNA OFFICE PARK - KRAKOW (POLAND)

23-11-01



POZYTYWNY MOKOTOW HOUSING ESTATE - WARSAW

22-04-06

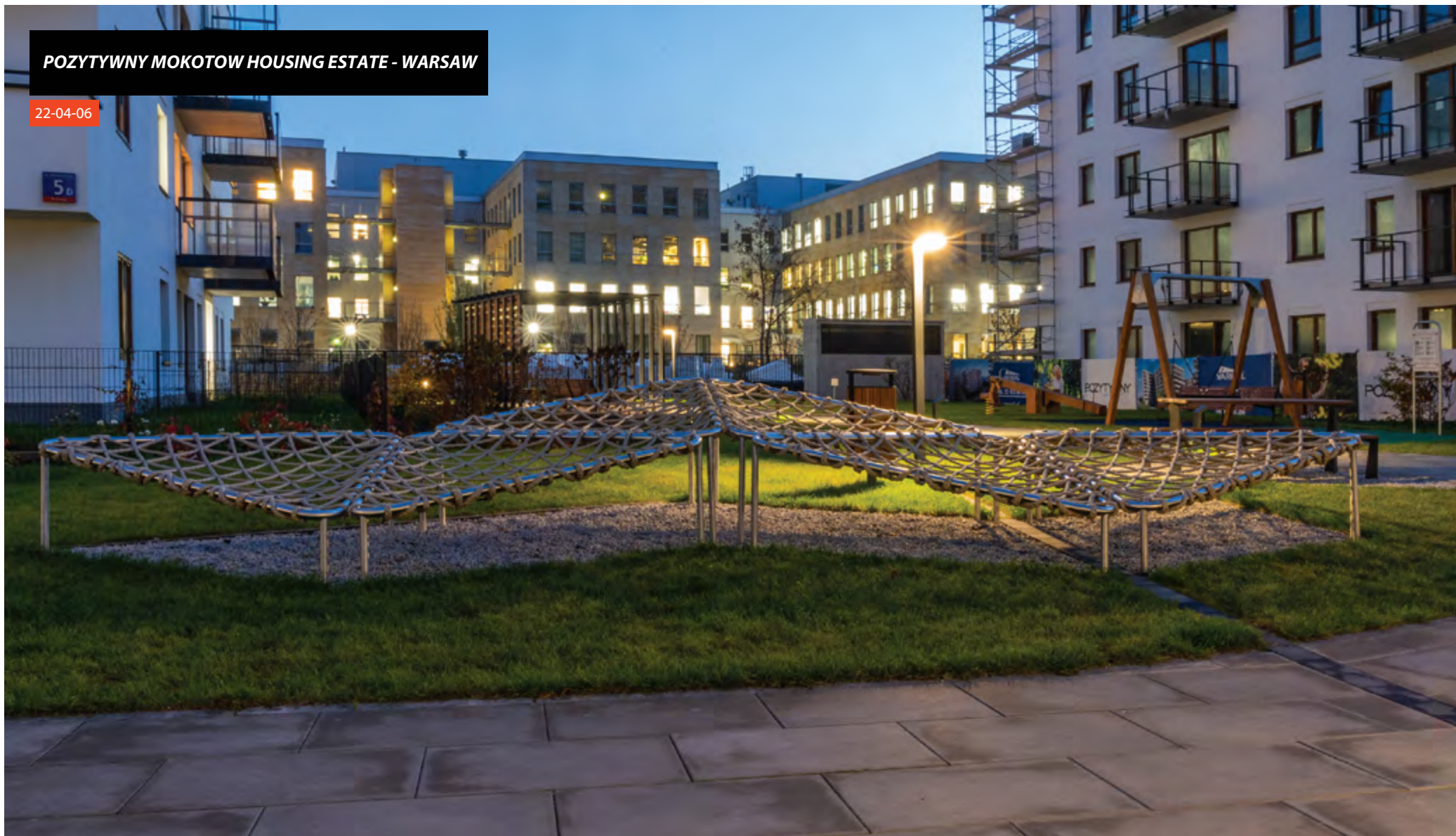

ART DECO MOKOTOW APARTMENTS - WARSAW

22-02-22



SZKOLNA STREET - MICHALOWICE (POLAND)

13-04-97_04



HUBOSFERA PLAYGROUND - WROCLAW (POLAND)

20-31-06_03

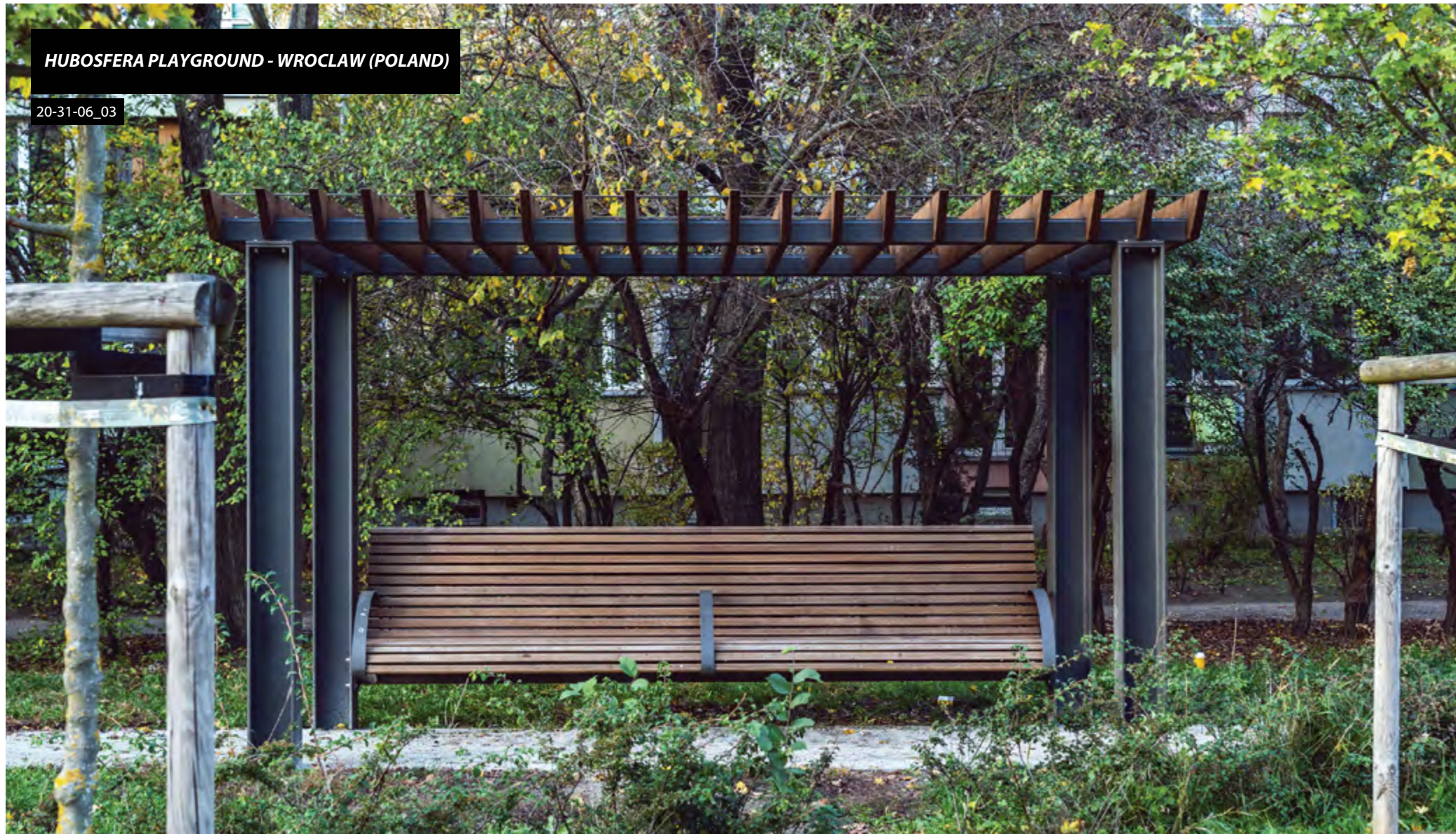

SZKOLNA STREET - MICHALOWICE (POLAND)

19-04-14



PLAYGROUND AT PIETRUSINSKIEGO STREET - KRAKOW (POLAND)

22-13-03



KRUPNICZA STREET - KRAKOW (POLAND)

03-11-01



MŁYNÓWKA PARK, GARDEN OF SILENCE - KRAKOW (POLAND)

24-45-04



THE OFFICE PARK COMPLEX - KRAKOW (POLAND)

22-08-02



BONARKA SHOPPING CENTER - KRAKOW (POLAND)

23-07-12_01



MUSIC SCHOOL OF THE 1ST DEGREE, BOLESŁAW THE BOLD, SZCZECIN (POLAND)

23-04-04_01 21-13-09



HIGH SCHOOL WITH INTEGRATION SECTIONS, SZCZECIN (POLAND)

20-13-03



DWORCOWA STREET, SZCZECIN (POLAND)

20-13-03



JUJANOWSKA STREET, JÓZEFOSŁAW (POLAND)

21-04-20



SOLARIS SHOPPING CENTER - OPOLE (POLAND)

26-07-03



FAMA LIBRARY AND CULTURAL CENTER - WROCLAW (POLAND)

13-14-15



SQUARE AT TCZEWSKA STREET - WROCLAW (POLAND)

20-07-24_02



SKATEPARK - OLAWA (POLAND)

21-45-01_01



TOWN SQUARE - TARNOGROD (POLAND)

13-31-01



GREEN LESZCZYNKI PARK - GDYNIA (POLAND)

13-31-01



CITY MARKET - DARLOWO (POLAND)

23-37-03



MORSKA STREET - WLADYSLAWOWO (POLAND)

23-37-03



GREEN LESZCZYŃKI PARK - GDYNIA (POLAND)

22-31-05



KARCZEMKI PLAYGROUND - GDANSK (POLAND)

13-04-61



1939 MUSEUM - GDANSK (POLAND)

21-40-03



MONTOWNIA FOOD HALL - GDANSK (POLAND)

13-07-80_01



WOLA PARK SHOPPING CENTER - WARSAW

20-11-10



SPA HOUSE HEVELIANUM - GDANSK (POLAND)

23-13-05



HOUSING ESTATE MOKO BOTANIKA - WARSAW

22-31-01



HOUSING ESTATE MOKO BOTANIKA - WARSAW

23-08-03



ULRICH'S GARDENS - WARSAW

19-04-34



STARA UJEZDZALNIA GALLERY - JAROSLAW (POLAND)

20-07-13



ARCHIVE OF MODERN RECORDS - WARSAW

13-07-60



UNIVERSITY CENTER OF DENTISTRY - WARSAW

21-02-06

20-07-12_01



KAZIMIERZOWSKI PARK - WARSAW

21-04-07 20-37-05



CULTURAL CENTER IN WILANOW - WARSAW

22-15-01

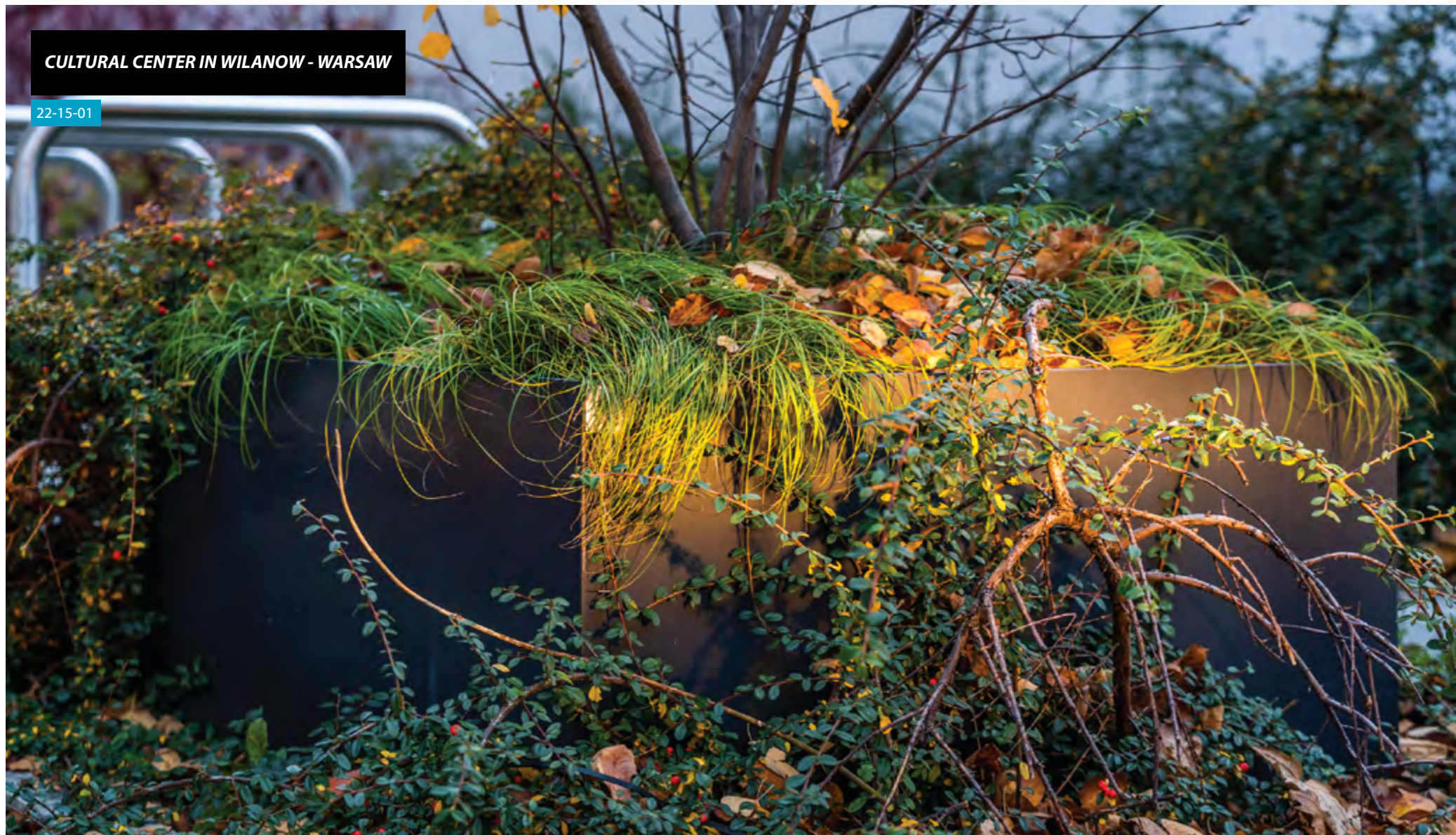

ADGAR PARK WEST OFFICE COMPLEX - WARSAW

13-04-97_04



CYBERNETYKI 17 HOUSING ESTATE - WARSAW

21-02-05 20-08-04



SHOPPING AND ENTERTAINMENT CENTER NOWA STACJA - PRUSZKOW (POLAND)

20-11-10



NATIONAL SECURITY OFFICE - WARSAW

18-02-83_02 21-15-09_01

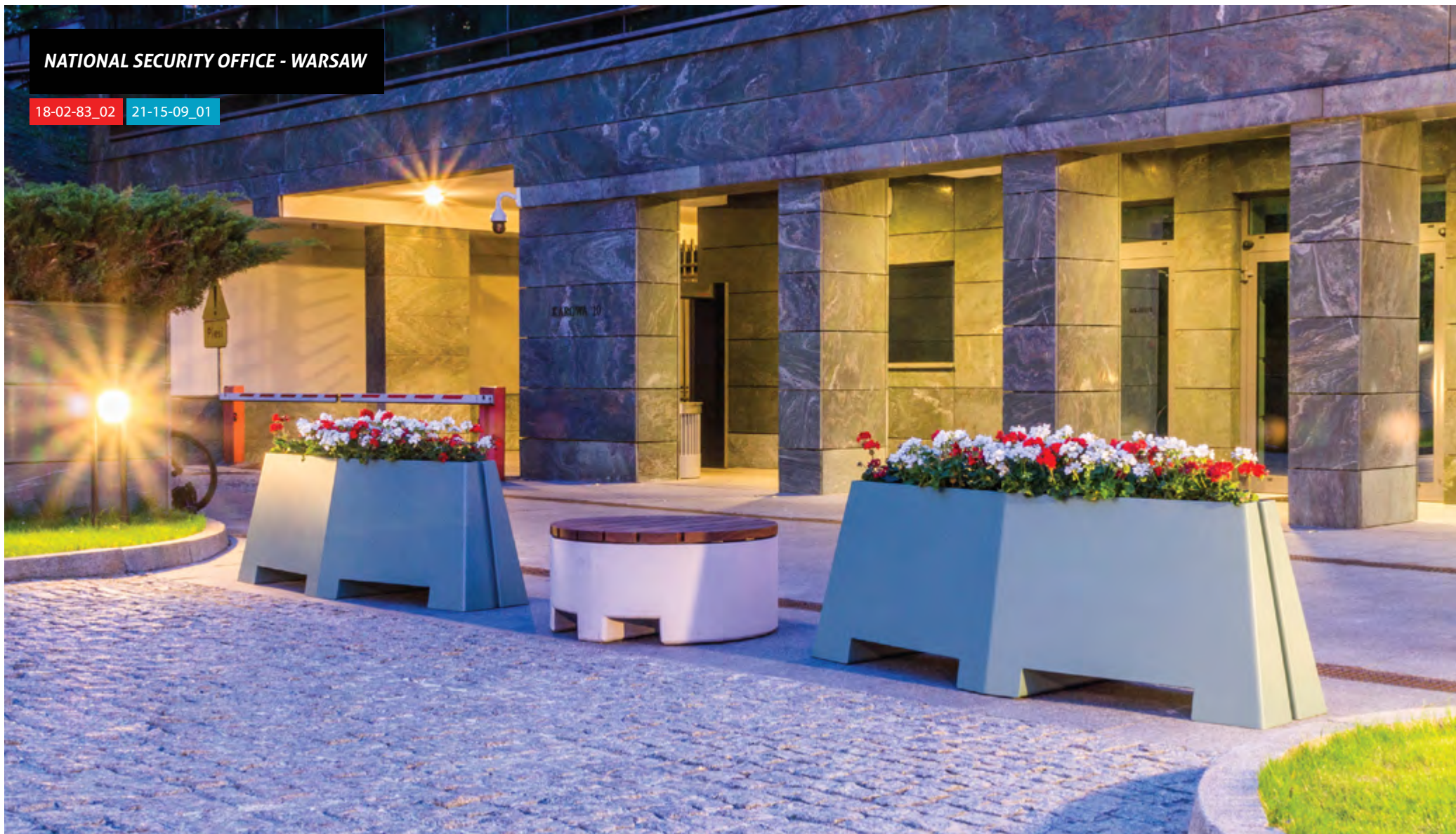

SQUARE NEAR WARSZAWSKA ST. - GRODZISK MAZOWIECKI (POLAND)

18-04-53 20-07-06



PROMENADY WROCLAWSKIE HOUSING ESTATE - WROCLAW (POLAND)

22-02-16



BICYCLE PATH - JAN PAWEL II STREET, WARSAW

13-04-61

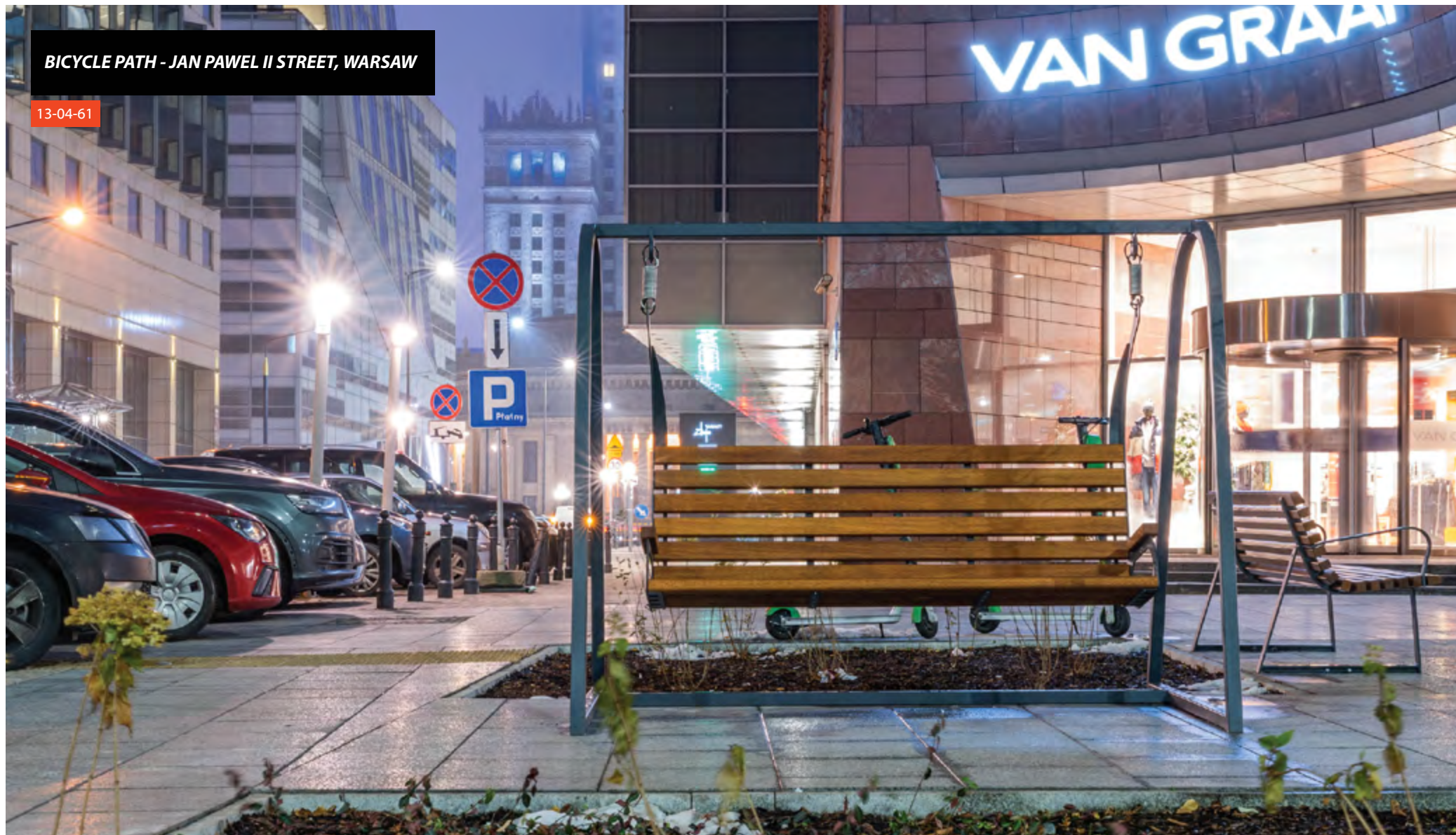

FOREST GARDEN - KRAKOW

22-45-02

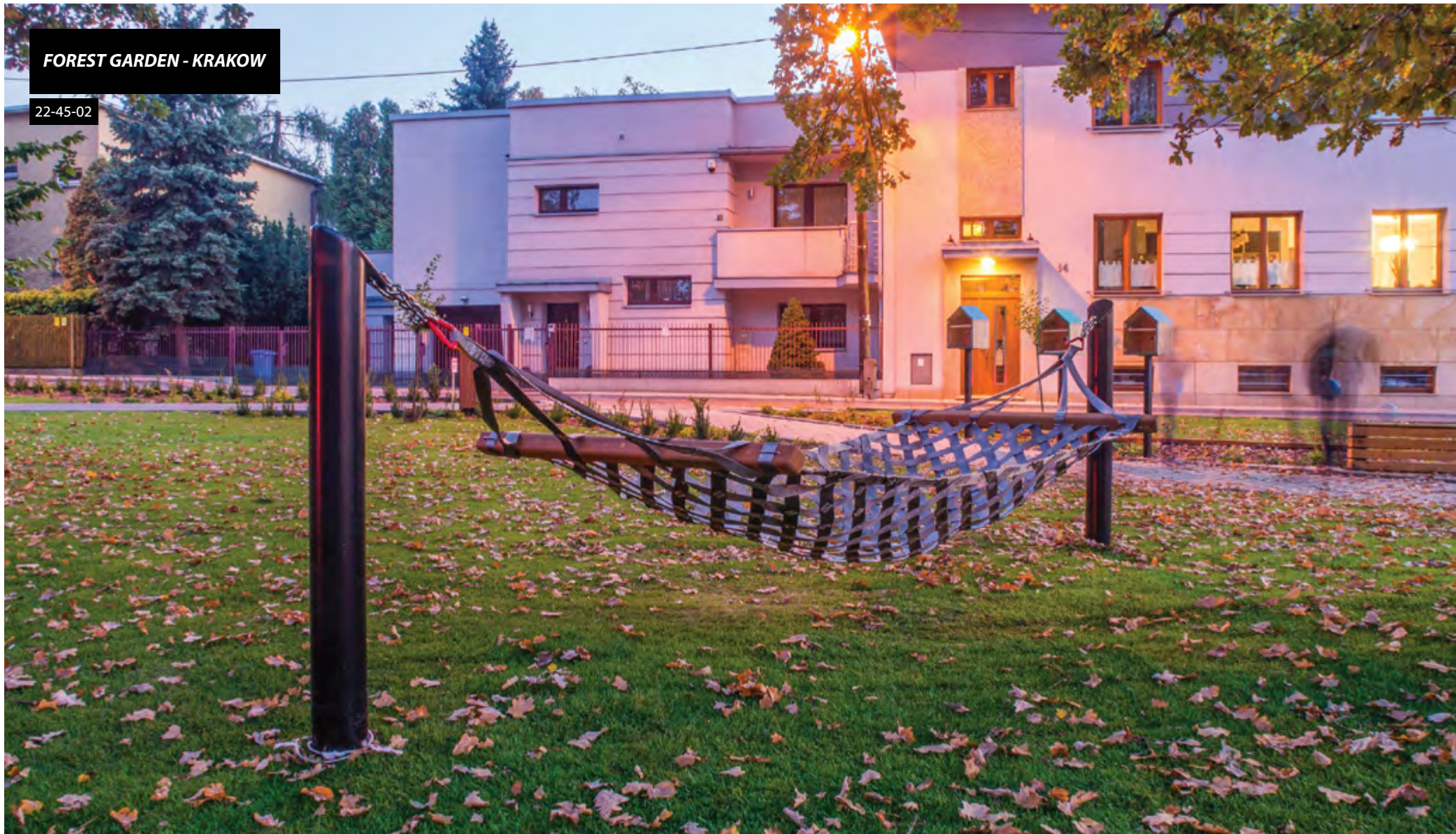

KONOPACKIE PALACE - WARSAW

20-11-10



ADGAR WAVE OFFICE BUILDING - WARSAW

19-07-25

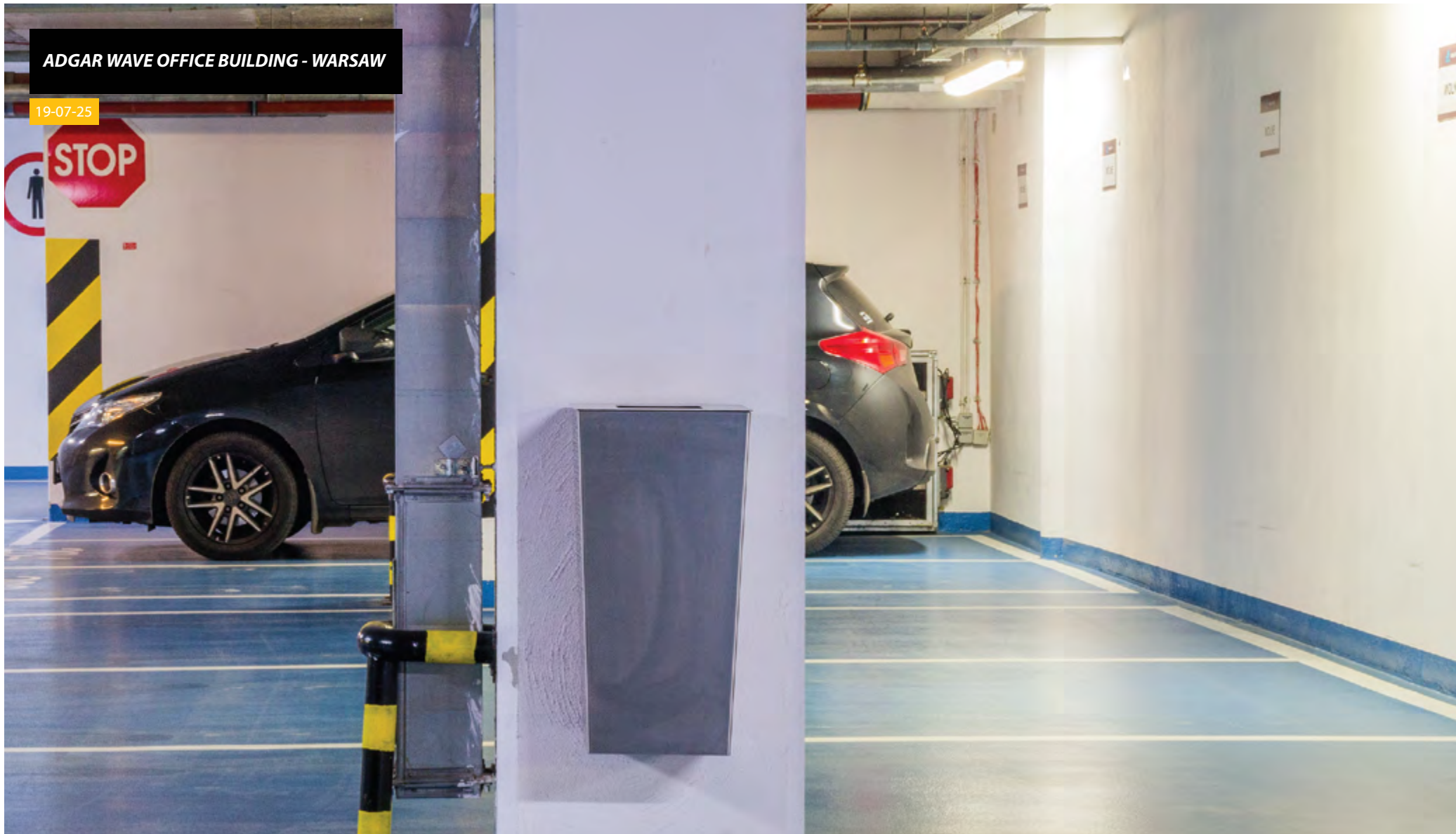

AGRYKOLA PARK - WARSAW

22-37-02



INDIVIDUAL INVESTOR

24-45-01



PLAYGROUND NEAR PUSTOLA ST. - WARSAW

21-04-36



RÓŻYCKI'S BAZAAR - WARSAW

20-11-06



IES INTERNATIONAL EUROPEAN SCHOOL - WARSAW

20-04-28



GRZYBOWSKA PARK OFFICE BUILDING - WARSAW

19-02-07

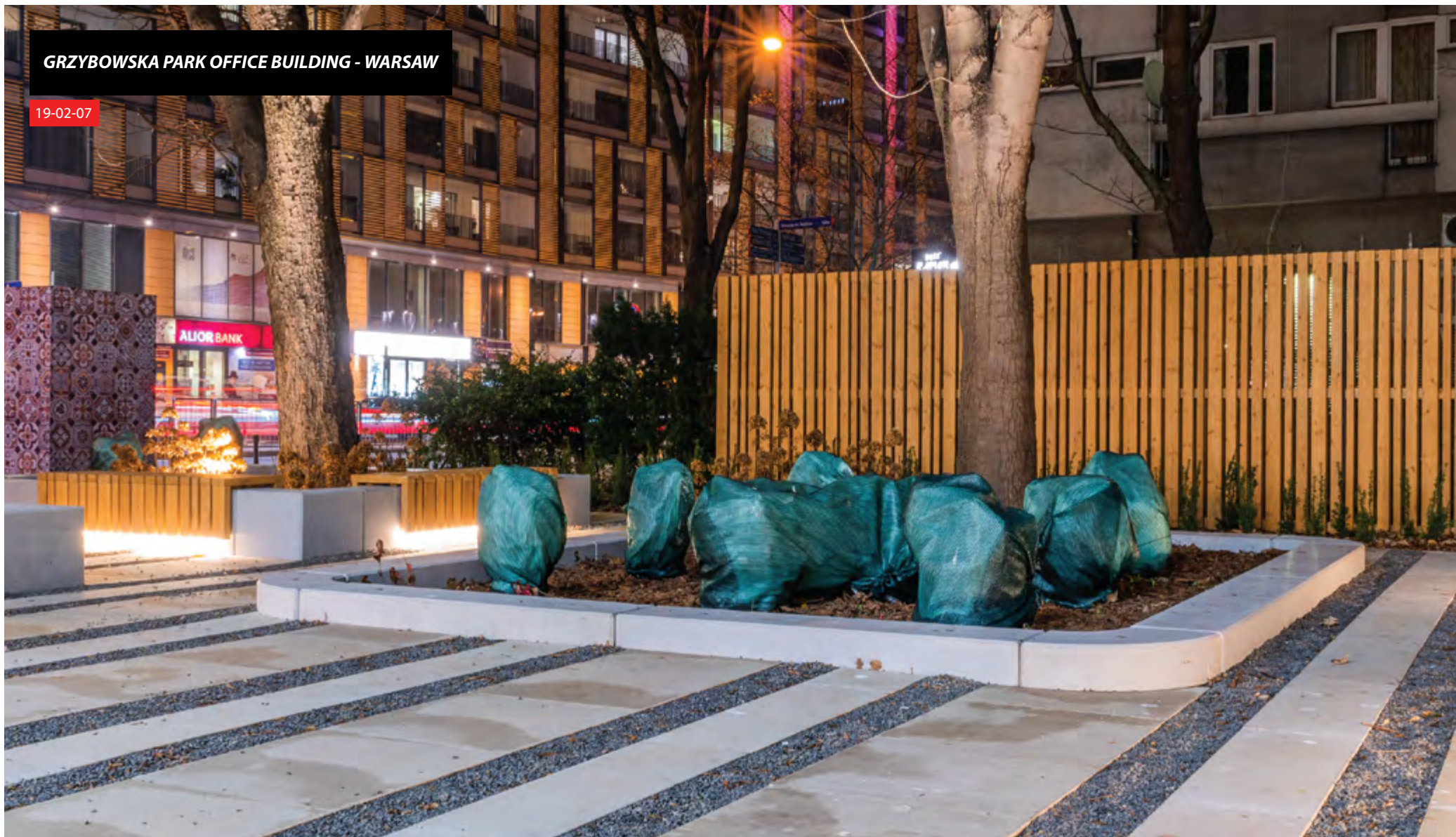

BUSINESS GARDEN OFFICE COMPLEX - WARSAW

13-10-02



CYTADELA PARK - POZNAN (POLAND)

19-04-18



ATRIUM TOWER OFFICE BUILDING - WARSAW

18-11-18



SPA PARK - KONSTANCIN (POLAND)

10-68-06

10-68-09



SINNET TENNIS CLUB - WARSAW

22-04-20

20-07-30_04

13-24-04



INDIVIDUAL INVESTOR

BESPOKE



PURO HOTEL - WARSAW

18-07-71



ACADEMY OF ECONOMIC AND HUMANITIES - WARSAW (POLAND)

18-07-42_03



KINGSGATE PLACE, KILBURN, LONDON NW6

18-04-05

07-20-06

07-20-10

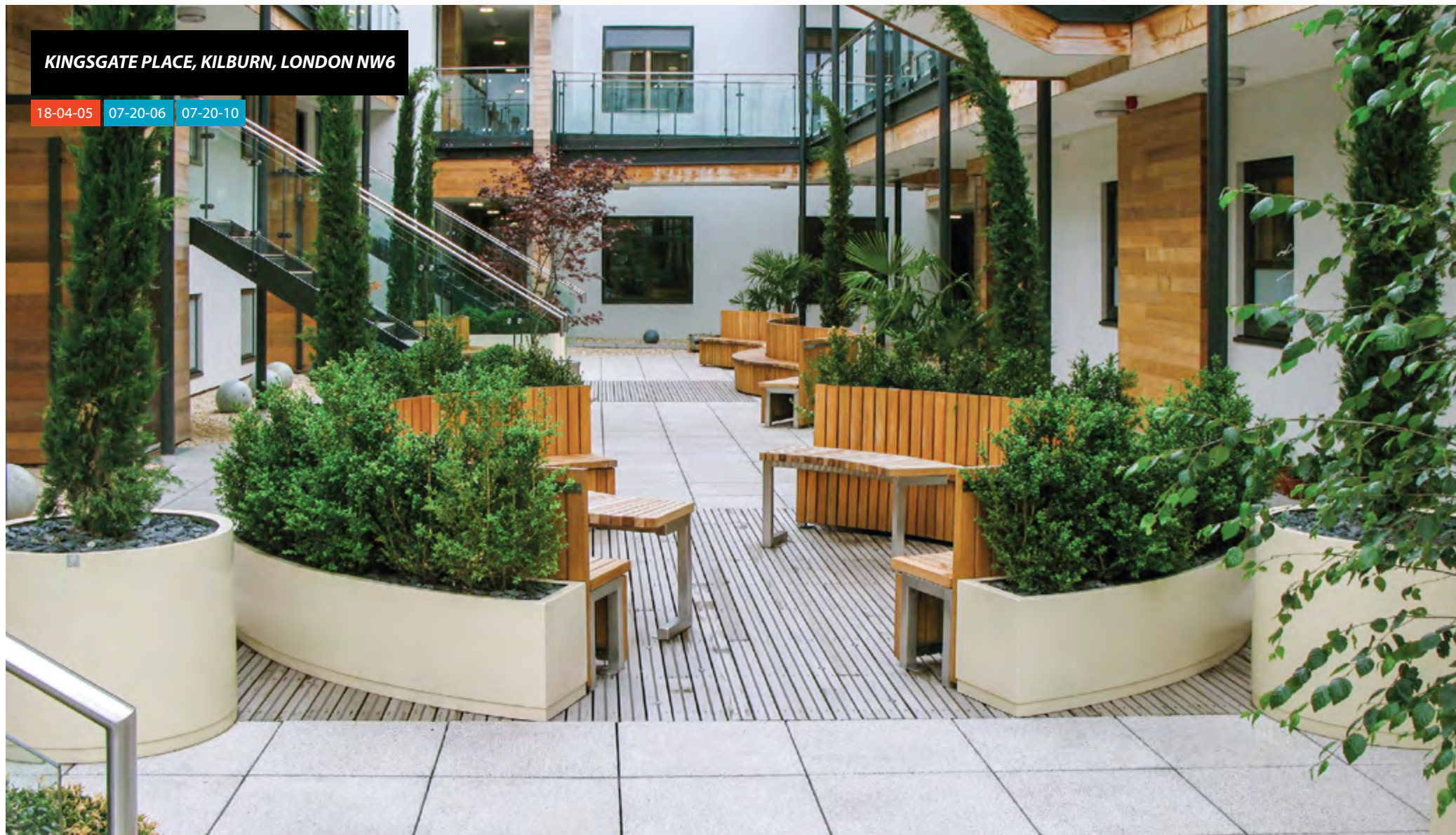

YOUTH HOUSE OF CULTURE, BROZKA ST. - WARSAW

20-04-09_03



JORDANOWSKI GARDEN, KONECZNEGO ST. - KRAKOW

22-31-01_02



CENTRE FOR INNOVATION AND TECHNOLOGY TRANSFER - WARSAW

20-02-33

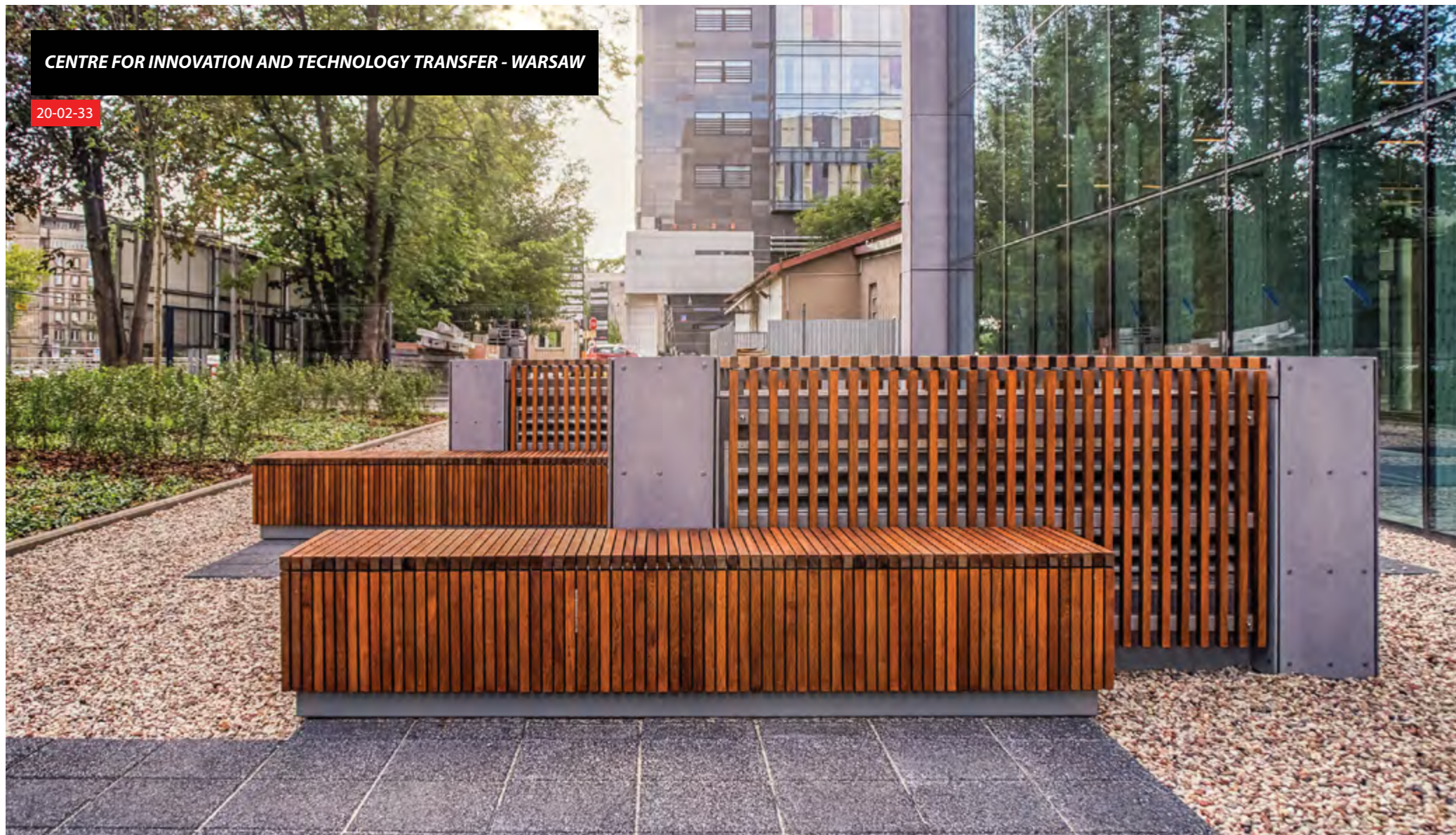

RESIDENTIAL PARK BY THE NER RIVER - LODZ (POLAND)

21-04-05_02



ART ROUNDABOUT - KATOWICE (POLAND)

07-04-05_01

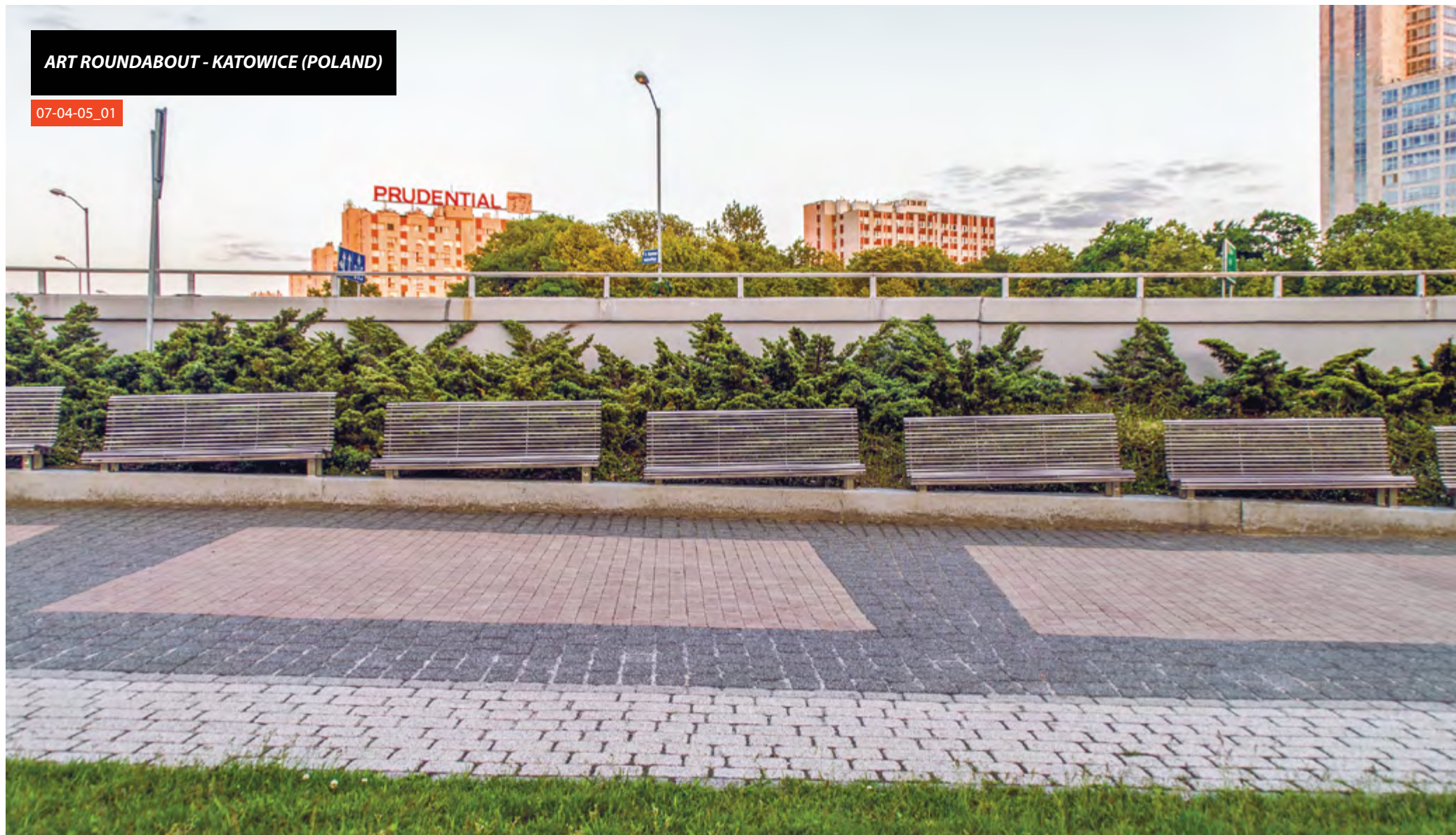

FACTORY POZNAN SHOPPING CENTER - LUBON (POLAND)

13-07-24_01



POCKET BIRD GARDEN - KRAKOW

22-31-05



ŻOLIBORZ ARTYSTYCZNY HOUSING ESTATE - WARSAW

21-04-42

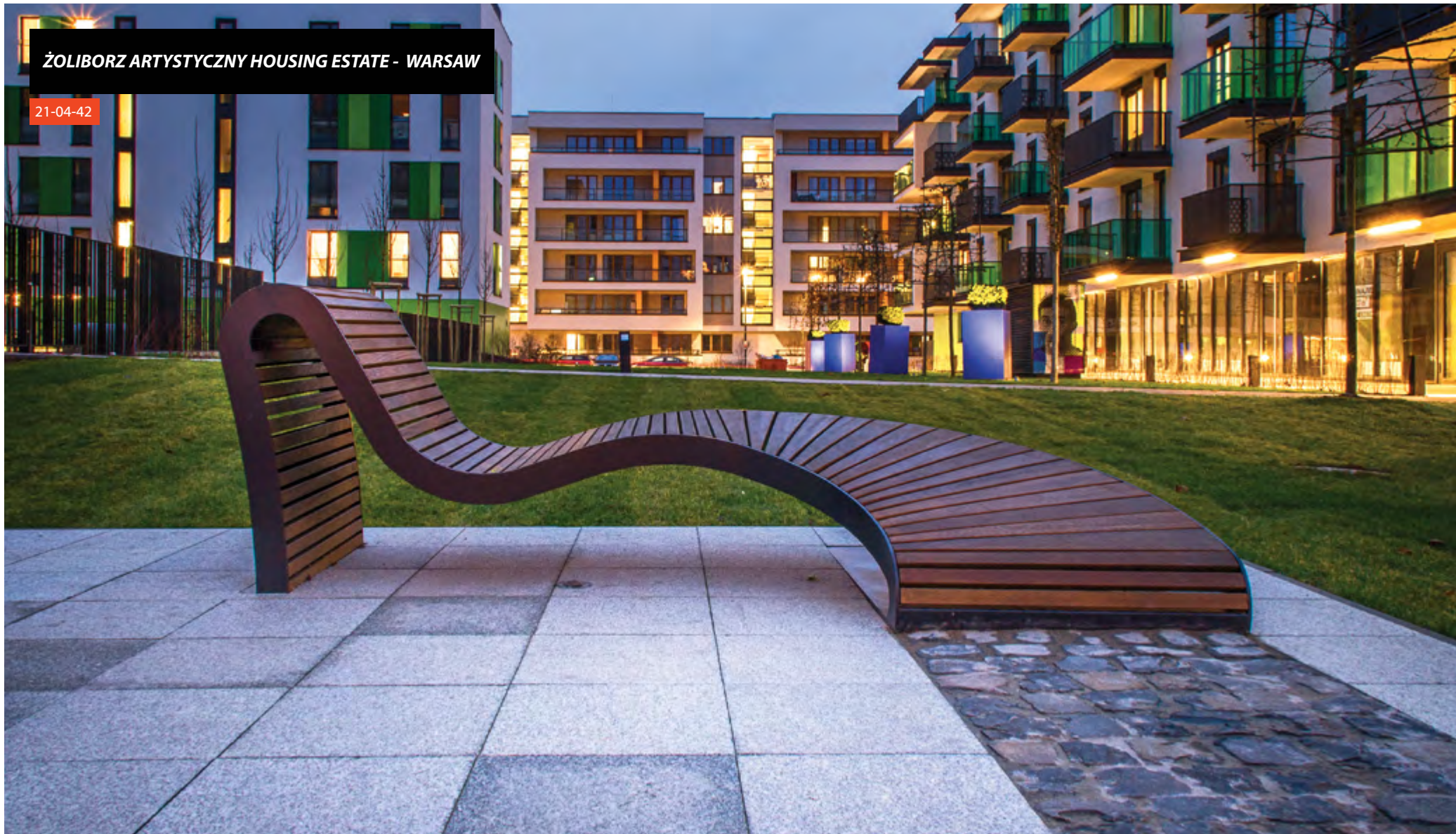

ZŁOTE TARASY SHOPPING CENTER - WARSAW

18-15-07



WOLOMIN GALLERY - WOLOMIN (POLAND)

18-02-39 18-07-55_01



WATER PLAYGROUND - WARSAW

22-04-23



WISNIOWY BUSINESS PARK - WARSAW

18-02-09



WARTOSTRADA CYCLE & PEDESTRIAN ROUTE - POZNAN (POLAND)

19-07-04



SFERA GALLERY - BIELSKO-BIALA

13-07-24_01



SAKURA HOUSING ESTATE - WARSAW

04-04-07

13-07-09



THE KOSCIUSZKO MARKET - BIALYSTOK (POLAND)

13-15-51



KRAKOW PLANTS - KRAKOW

19-04-78



CITY PARK - KOSTRZYN (POLAND)

07-04-05_01 13-04-71



ZŁOTA 44 APARTMENTS - WARSAW

13-02-61_01



THE WOLSKA TENEMENT HOUSE - WARSAW

13-02-65



PRIMARY SCHOOL IN WILANOW - WARSAW

22-02-16

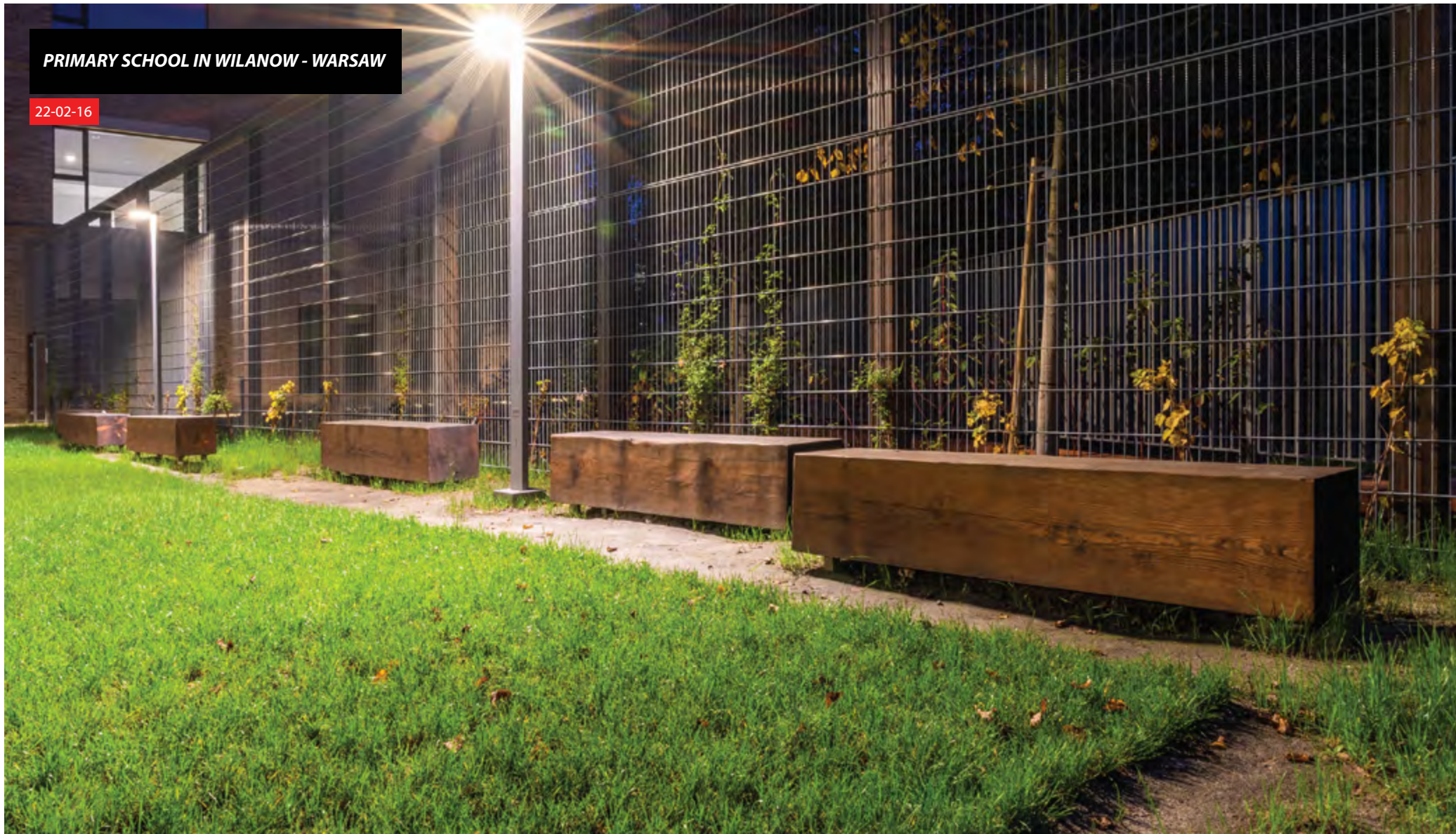

NATIONAL STADIUM - WARSAW

13-07-93 13-10-02



PORT PRASKI HOUSING ESTATE - WARSAW

19-04-60



POZNAN PLAZA SHOPPING CENTER - POZNAN (POLAND)

21-08-08



MLYNY KROLEWSKIE APARTMENTS - WARSAW

18-02-67



ALUMINIUM SEATING

22-04-20



PREHISTORIC GARDEN - KRAKOW

22-31-01_01



ERNEST BEVIN COLLEGE- LONDON

13-04-53_04 13-14-11



SOCZI PASSAGE - WARSAW

18-04-01



PLATINUM BUSINESS PARK OFFICE COMPLEX - WARSAW

BESPOKE

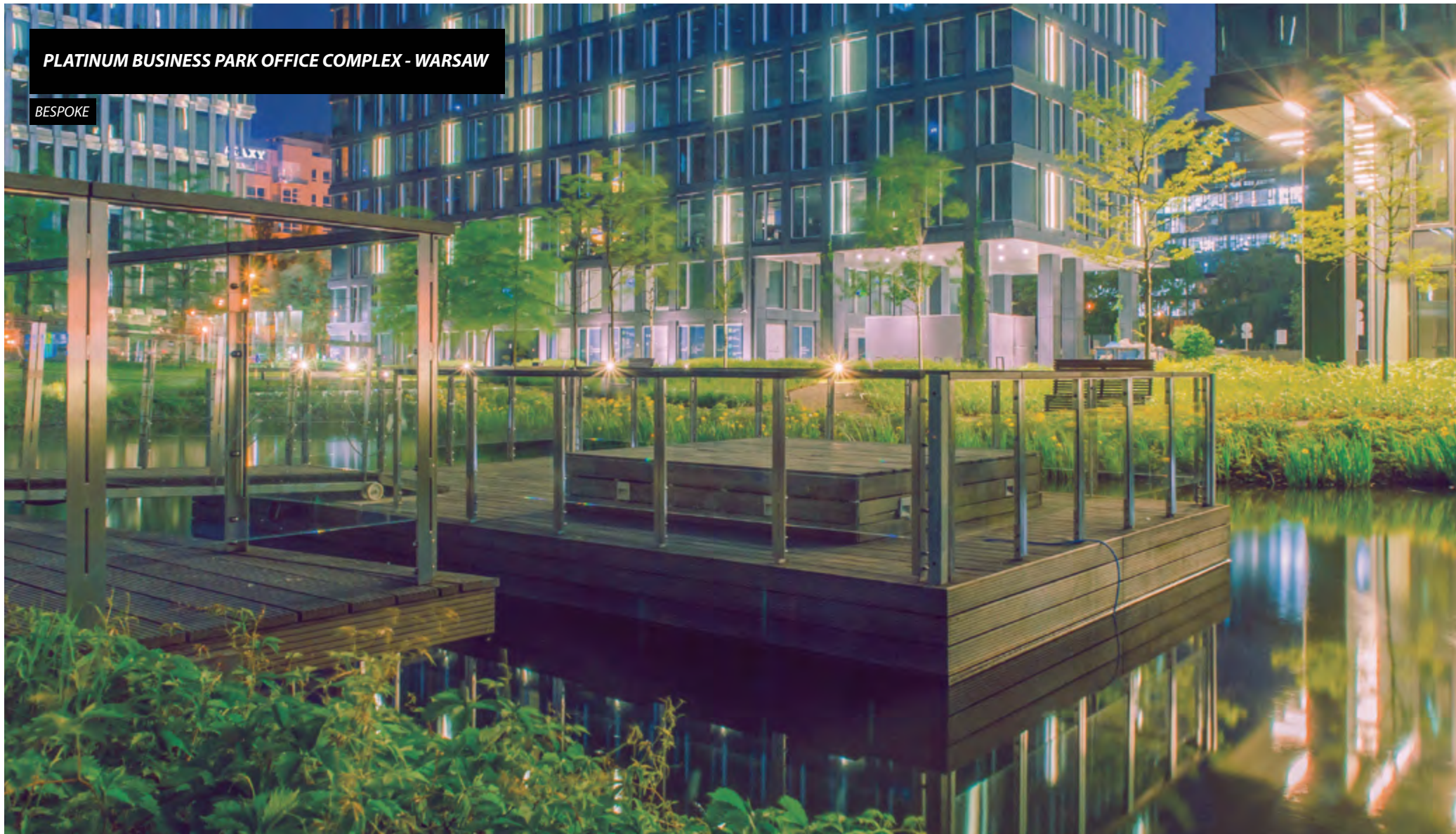

VOGLA SQUARE - WARSAW

19-02-75



HOUSING ESTATE, TARGOWA ST. - LODZ (POLAND)

02-01-05

20-02-37_01

21-02-23

20-04-11

20-07-30_02

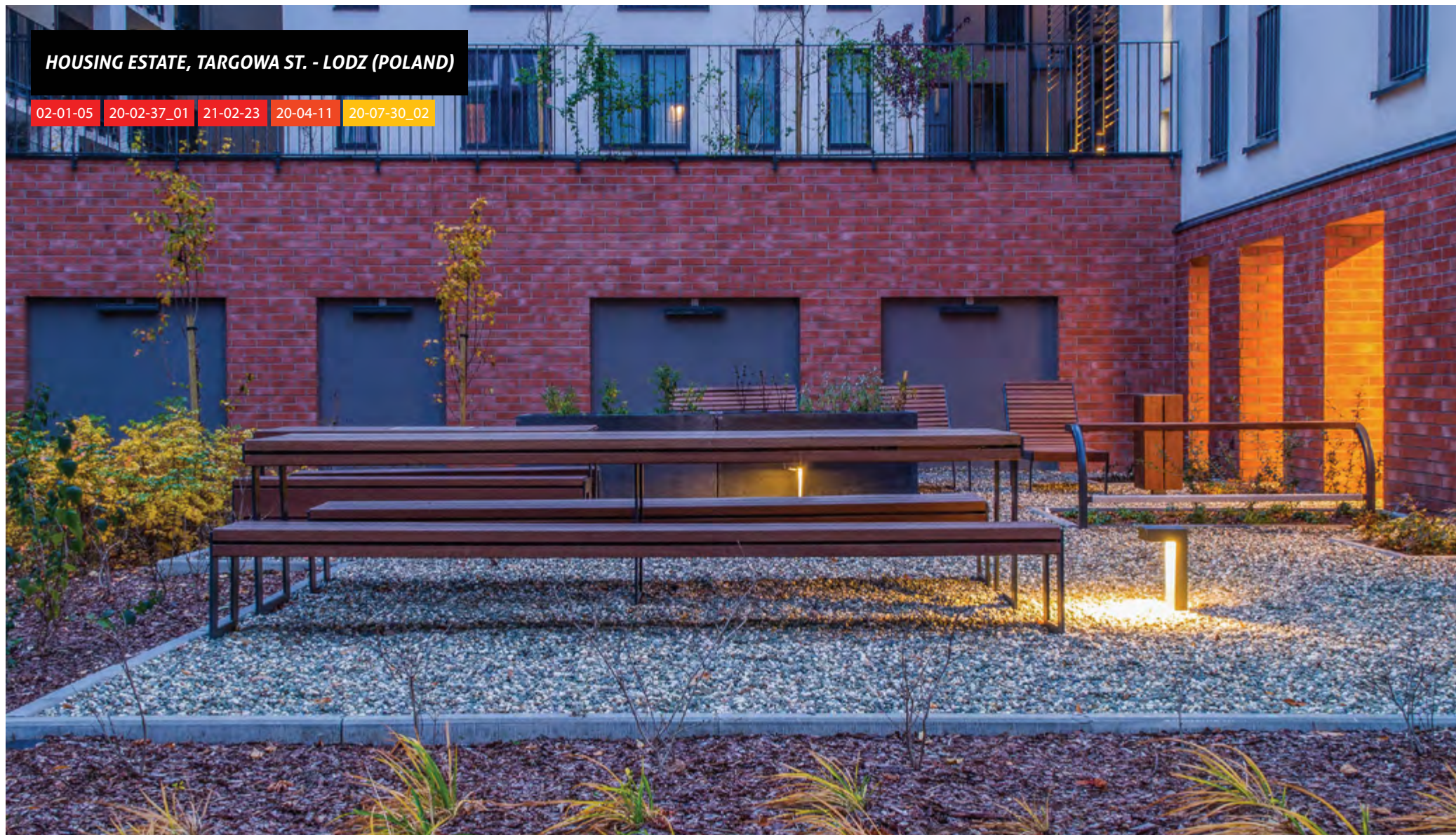

NADMORSKI PARK APARTMENTS - GDANSK

19-04-18

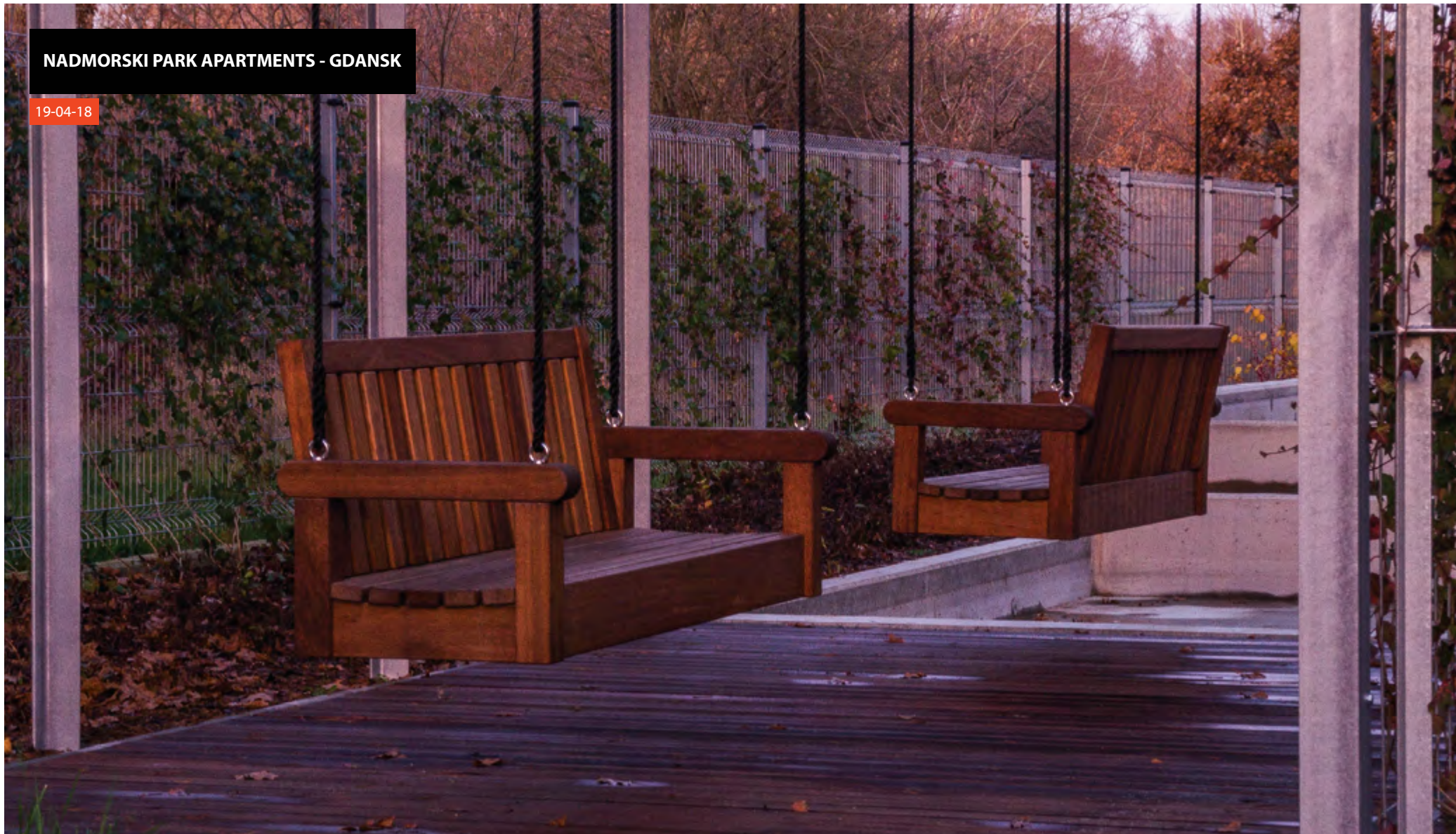

INNOVATIVE ELEMENTS DESIGNED AND MADE WITH THE HELP OF EUROPEAN FUNDS "SMART DEVELOPMENT"

25-02-01

25-04-05_01

24-07-06



European Union

POLE MOKOTOWSKIE PARK - WARSAW

20-13-03_01

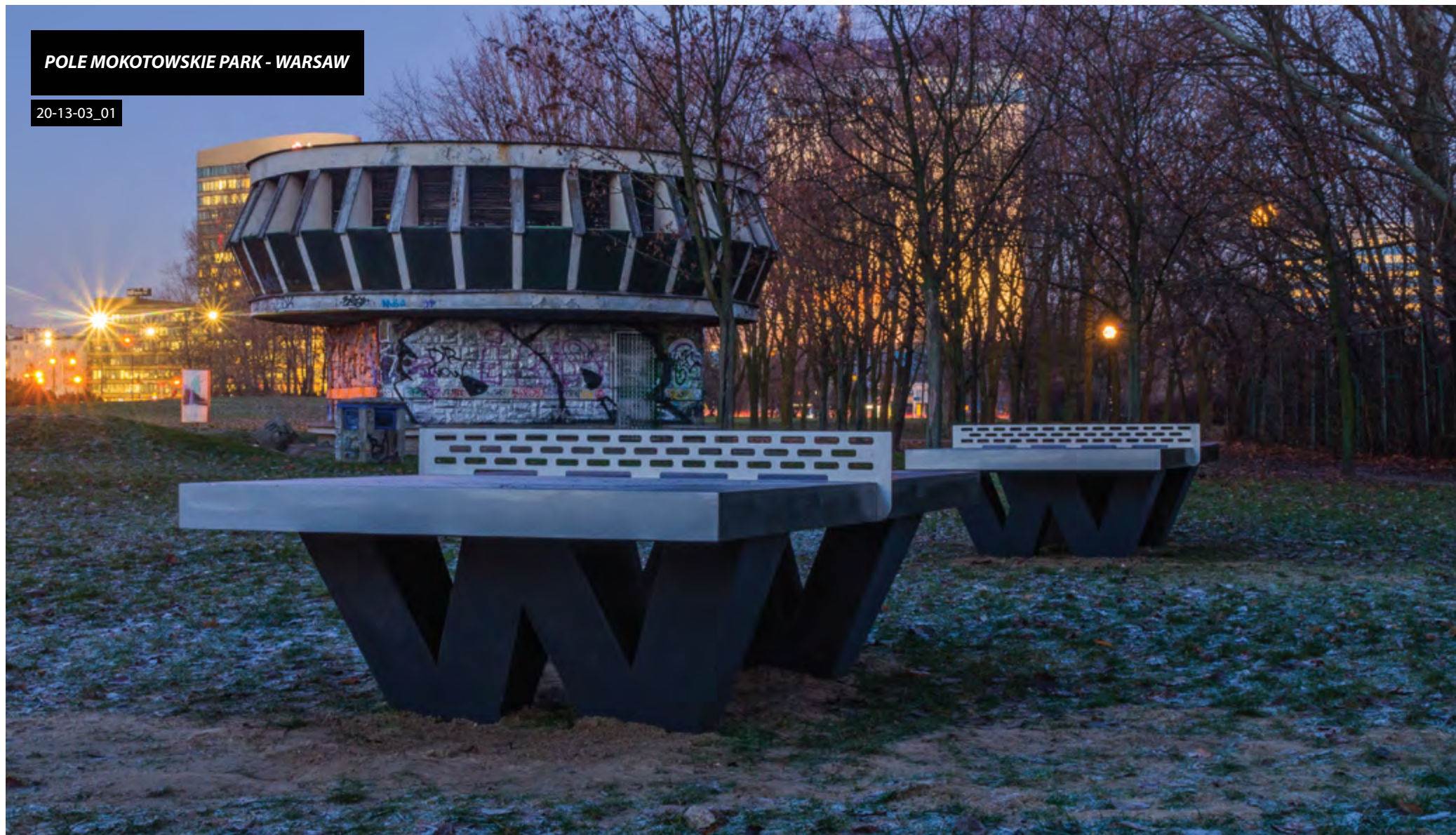

GRUNWALDZKI SQUARE - WROCLAW (POLAND)

07-04-05_02



PARKING AT THE PKP STATION - PSZCZOLKI (POLAND)

20-04-32 18-07-25



RECREATION AREAS IN STEGNY - WARSAW

20-44-01



BRINE TOWER - PULAWY (POLAND)

06-01-02



VILLA NOVA DENTAL CLINIC - WARSAW

24-08-01_02



DWORZEC GDANSKI SUBWAY STATION - WARSAW

07-04-05_05



GRZYBOWSKA 81 OFFICE BUILDING - WARSAW

13-02-57_01

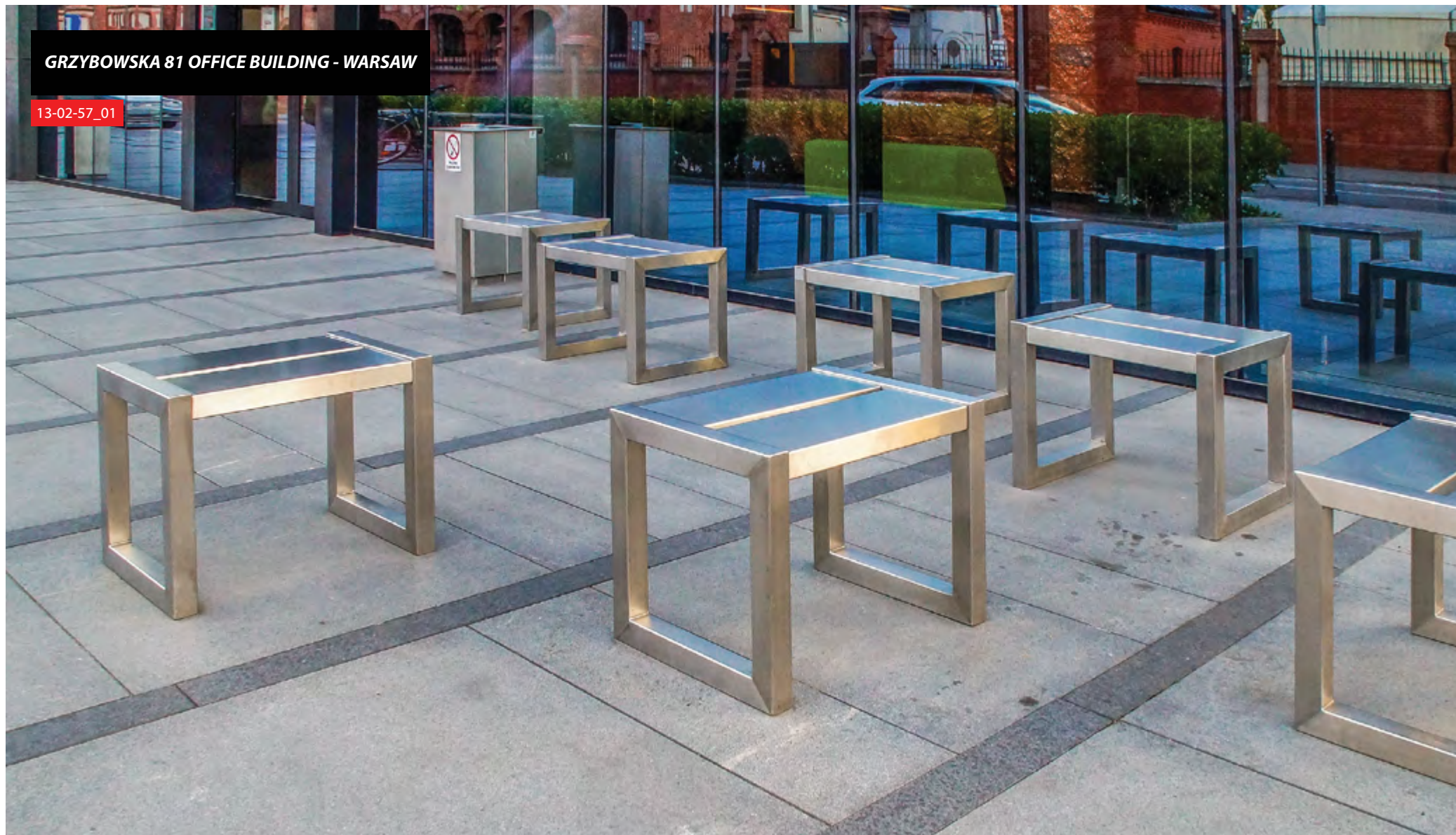

HORIZON PLAZA OFFICE COMPLEX - WARSAW

10-15-16

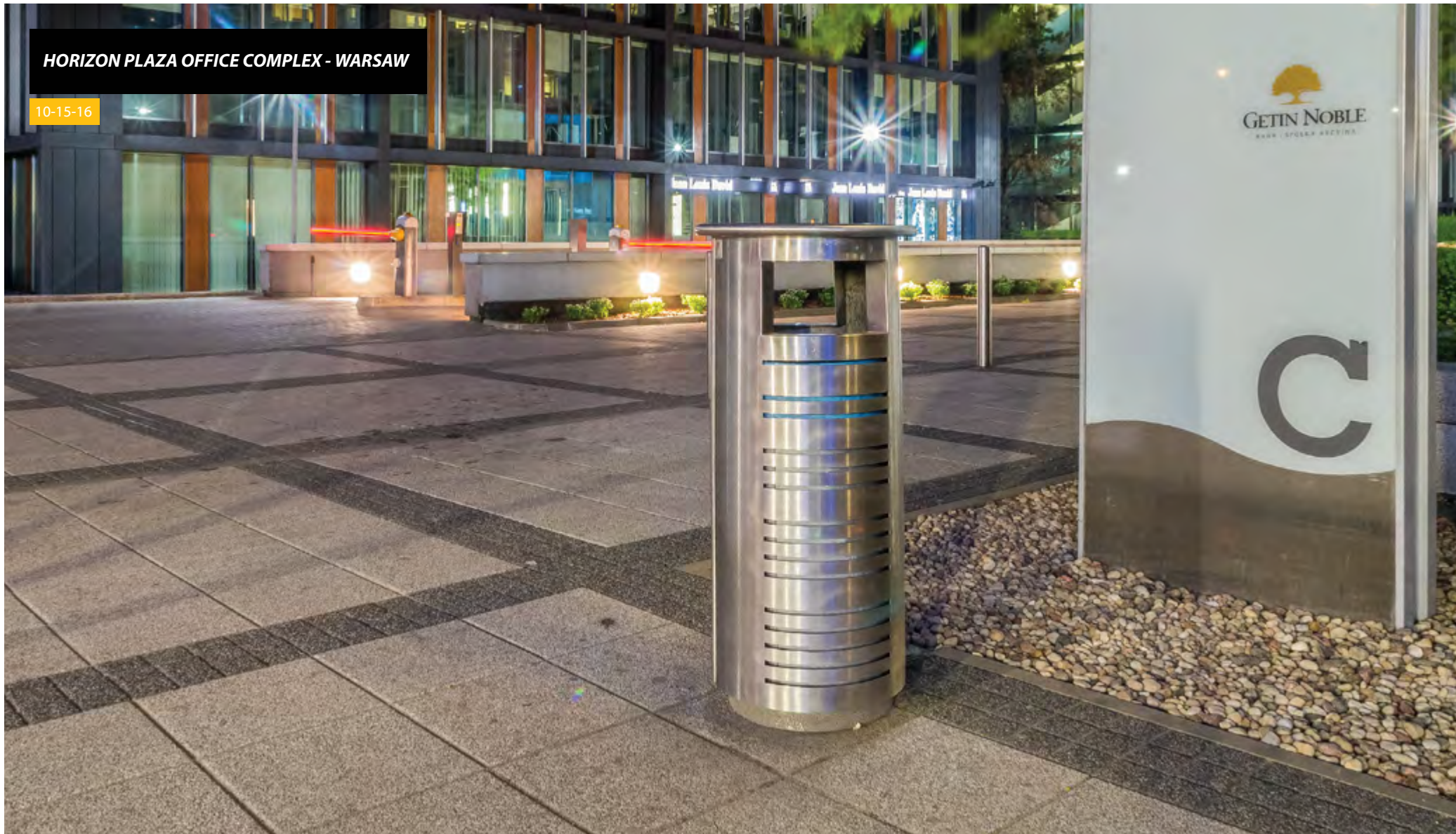

IDYLLIC GARDEN - KRAKOW

22-31-01_01



SWIETOKRZYSKA STREET - WARSAW

19-02-28 19-15-02

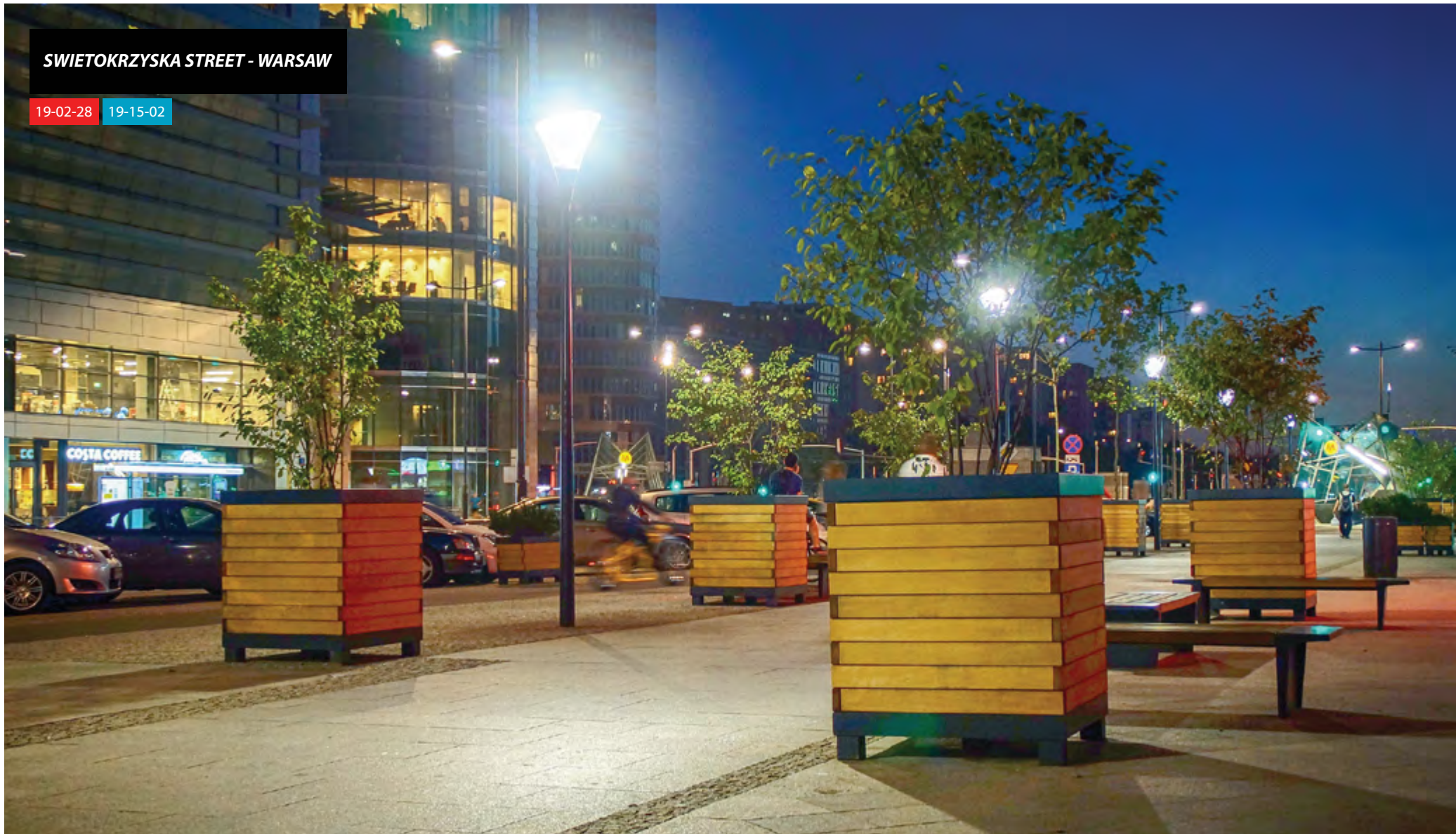

KINDERGARTEN - WARSAW

04-01-01



GARDEN NEAR KONECZNEGO ST. - KRAKOW (POLAND)

21-31-05 | 22-31-01_02

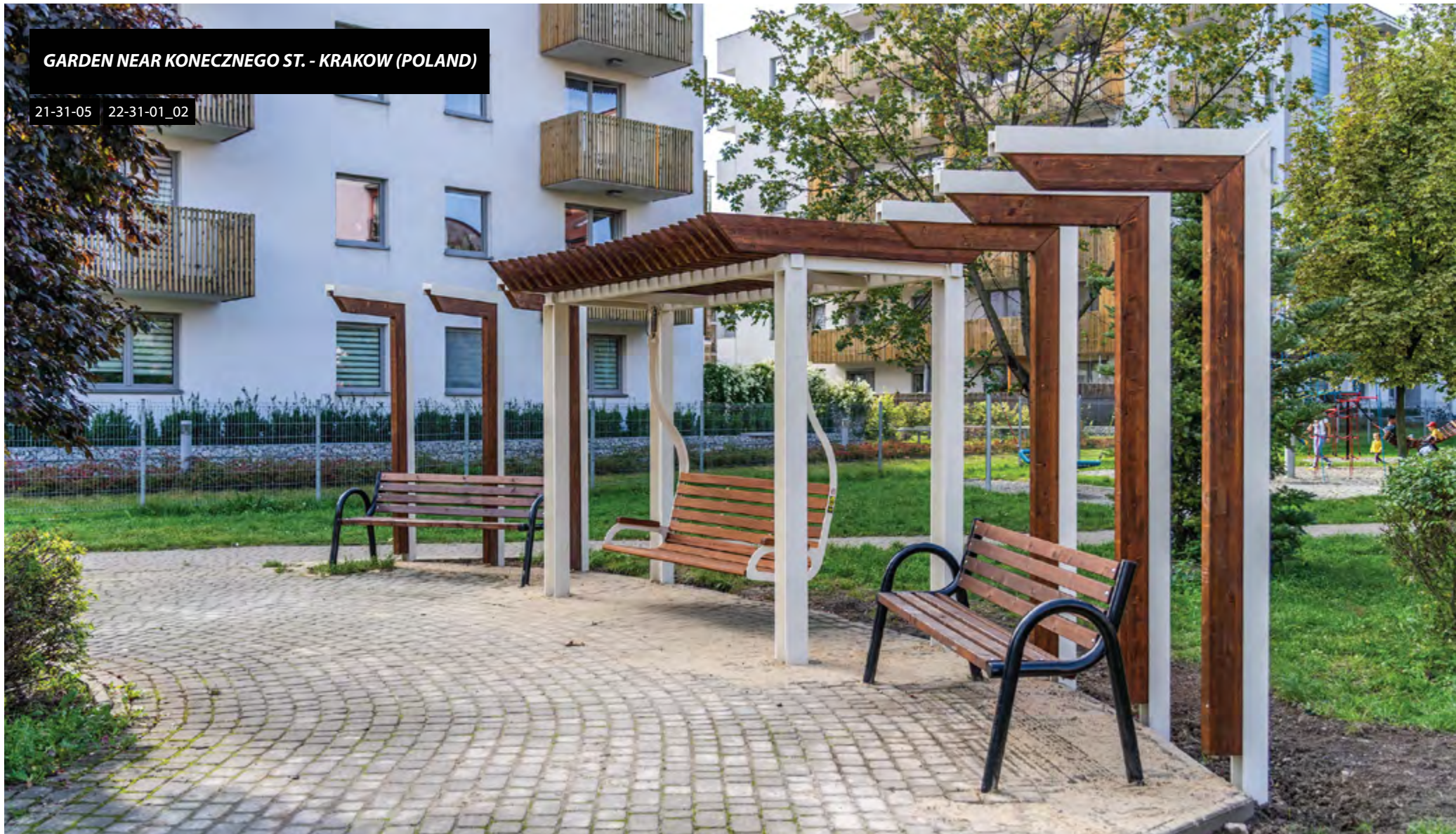

MOKOTOVIA APARTMENTS - WARSAW

20-07-07



SOHO18 APARTMENTS - WARSAW

24-45-01



THE TOWER OF THE WROCLAW GATE - NYSA (POLAND)

18-07-55



WILLA CLASSICA - WARSAW

20-04-09



OAK GARDEN - KRAKOW

13-04-61

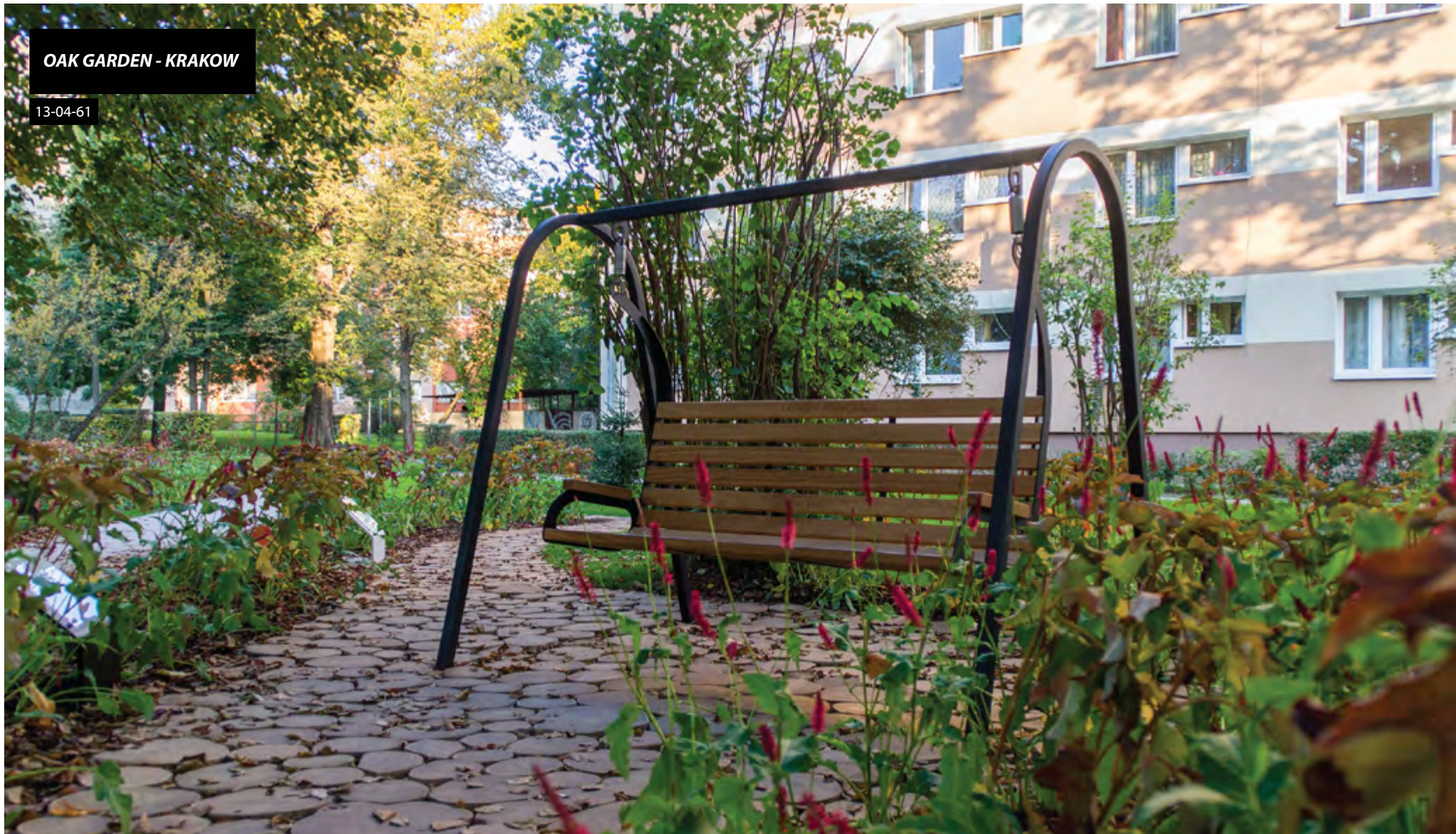

LOPUSZANSKA BUSINESS PARK OFFICE COMPLEX - WARSAW

07-11-16

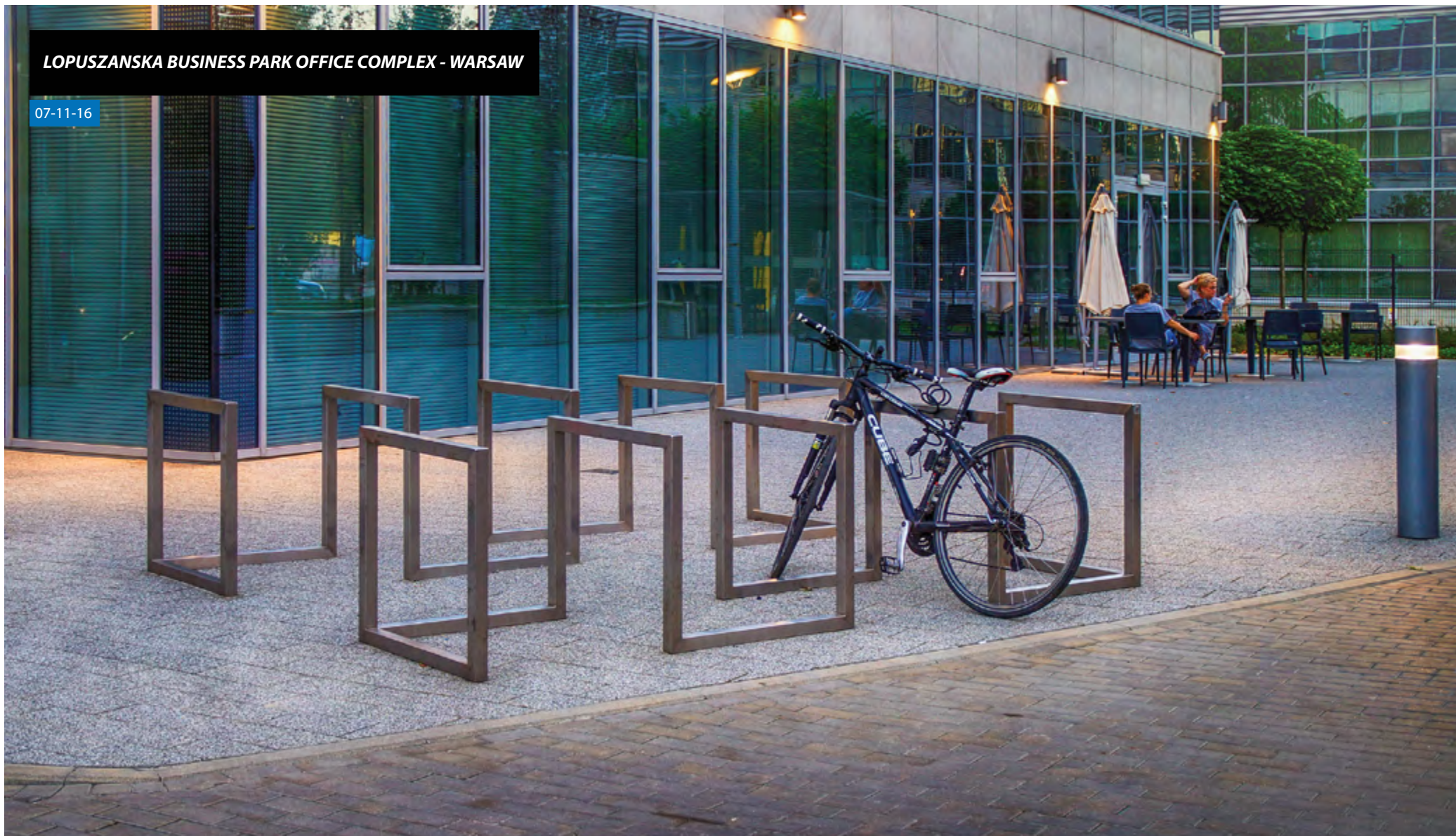

LUMEN OFFICE BUILDING - WARSAW

20-11-09_02



KONSTYTUCJI SQUARE - WARSAW

23-07-03_01



INDIVIDUAL INVESTOR

CUSTOM PROJECT



WSPOLNA CENTER OFFICE BUILDING - WARSAW

19-04-49

20-07-01



OCEAN PLAZA OFFICE BUILDING - WARSAW

04-04-06_01



WEDEL ALLEY - WARSAW

24-04-27



POCKET GARDEN - LEGIONOWO (POLAND)

21-02-08





22-13-03 HOUSING ESTATE NEAR NOWOLIPKI 12 ST. - WARSAW

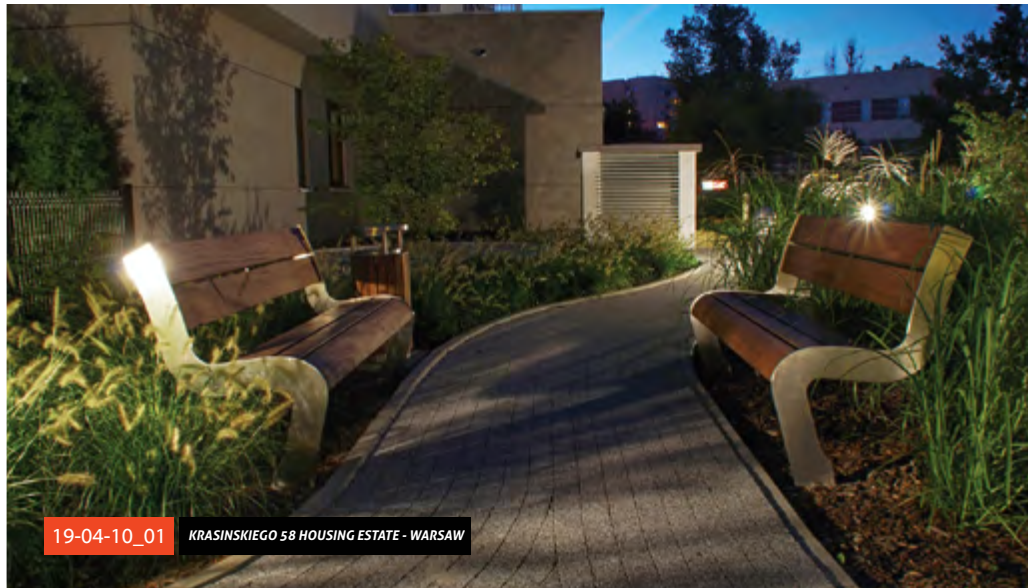

19-04-10_01 KRASINSKIEGO 58 HOUSING ESTATE - WARSAW

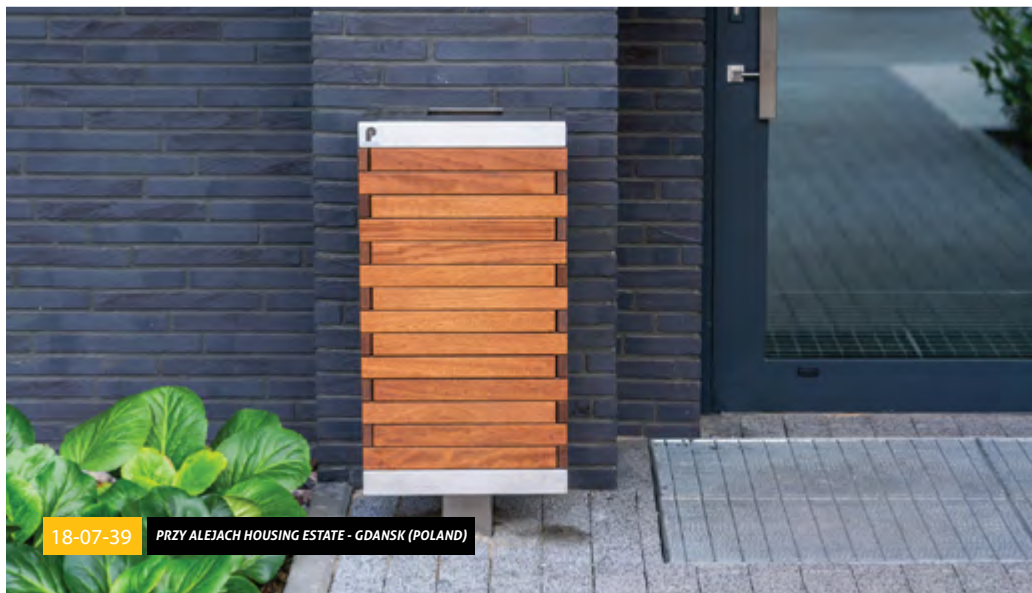

18-07-39 PRZY ALEJACH HOUSING ESTATE - GDANSK (POLAND)



20-41-01 SQUARE AT LECHA ST. - WARSAW



22-45-02 THE BIRD POCKET GARDEN - KRAKOW (POLAND)



13-04-61 PLAYGROUND AT MAROKAŃSKA 3 ST. - WARSAW



21-40-03 MUSEUM OF INDEPENDENCE TRADITIONS - LODZ (POLAND)



22-08-02 BOULEVARD ON THE KRZNA RIVER - ŁUKOW (POLAND)



19-02-07 AKADEMEIA HIGH SCHOOL - WARSAW



13-24-06 ULRICH'S GARDEN - WARSAW



21-35-05 SQUARE AT SIENKIEWICZA STREET - GRODZISK MAZOWIECKI (POLAND)



22-04-06 MILLENIUM PARK - KRAKOW (POLAND)



23-08-03 PRIMARY SCHOOL NO. 195 - WARSAW

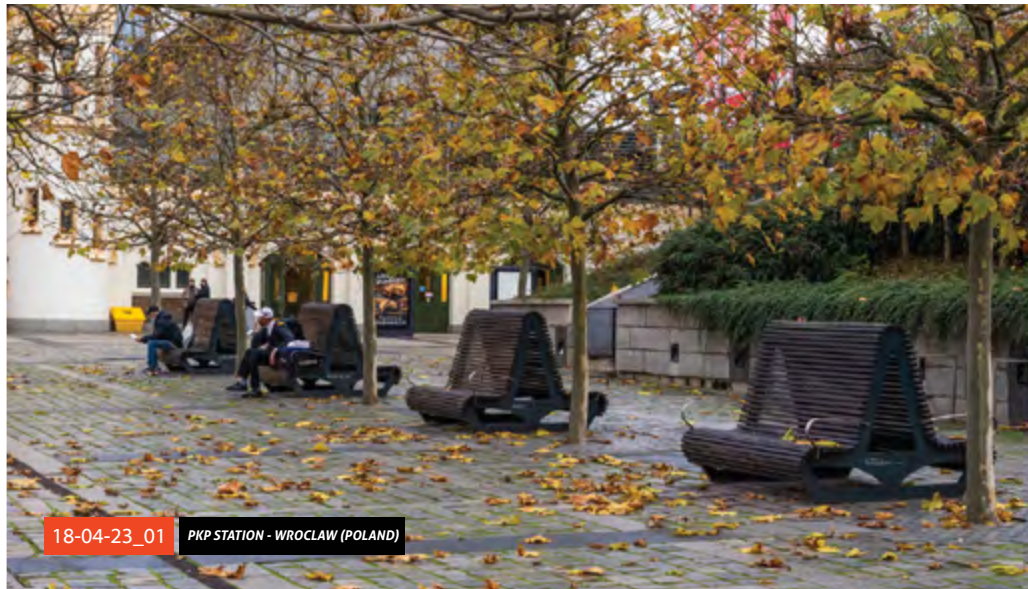

18-04-23_01 PKP STATION - WROCLAW (POLAND)



13-07-80 ZOLIBORZ ARTYSTYCZNY HOUSING ESTATE - WARSAW



03-05-03 HOUSE OF JOHN PAUL II - WROCLAW (POLAND)



07-18-09 JANTAR SHOPPING CENTER - SLUPSK (POLAND)



13-04-75 NOVA PARK SHOPPING CENTER - GORZOW WIELKOPOLSKI (POLAND)



13-04-78_01 ASKANA GALLERY - GORZOW WIELKOPOLSKI (POLAND)



19-07-15 AVENIDA SHOPPING CENTER - POZNAN (POLAND)



22-04-20 HOUSING ESTATE AT ANIELEWICZA 15 ST. - WARSAW

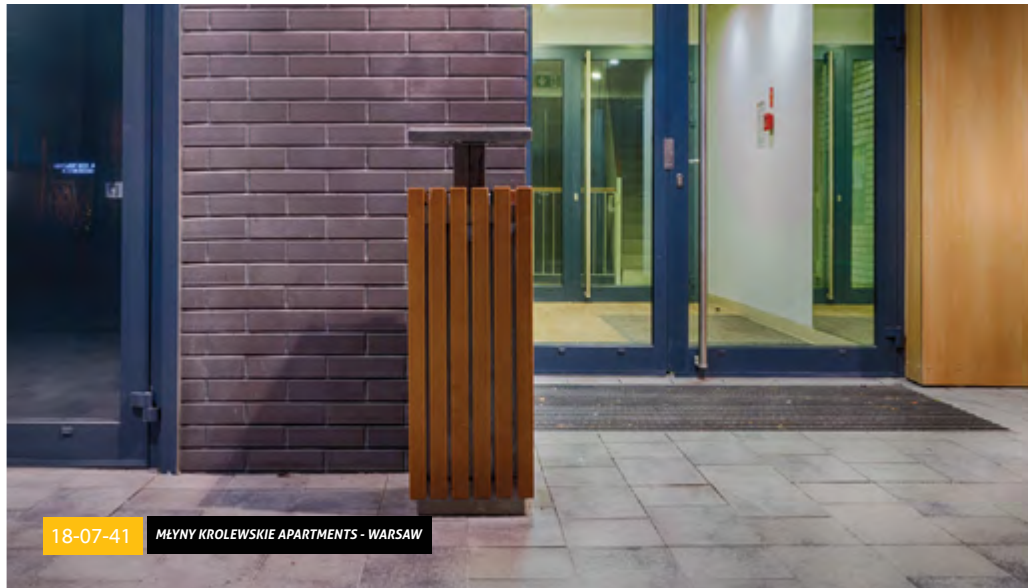

18-07-41 MŁYNY KROLEWSKIE APARTMENTS - WARSAW



20-07-13 ATELIER APARTMENTS - WARSAW

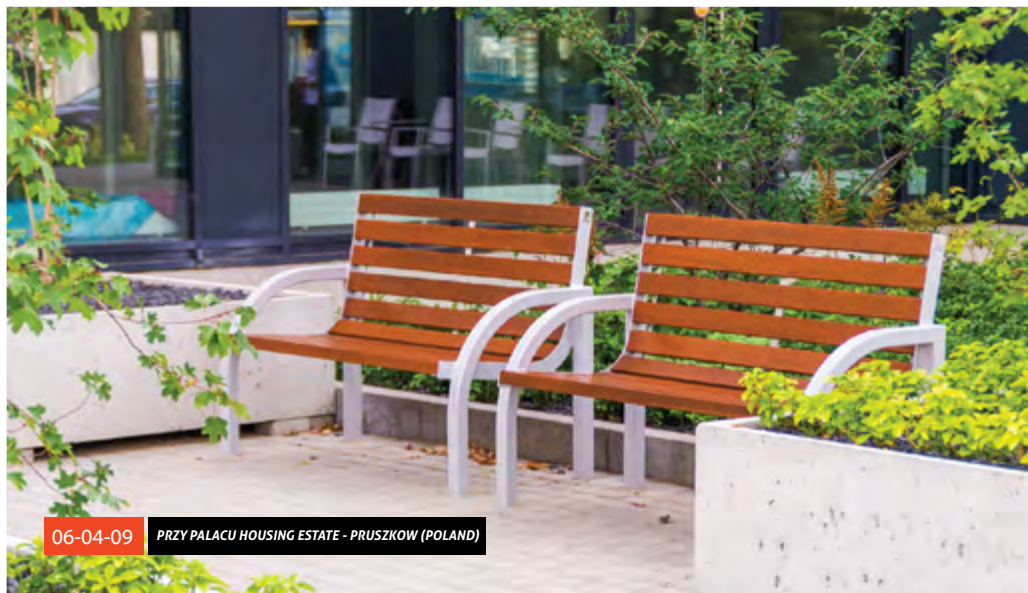

06-04-09 PRZY PALACU HOUSING ESTATE - PRUSZKOW (POLAND)



22-07-04 BIELANY WROCLAWSKIE SHOPPING CENTER - BIELANY WROCLAWSKIE (POLAND)

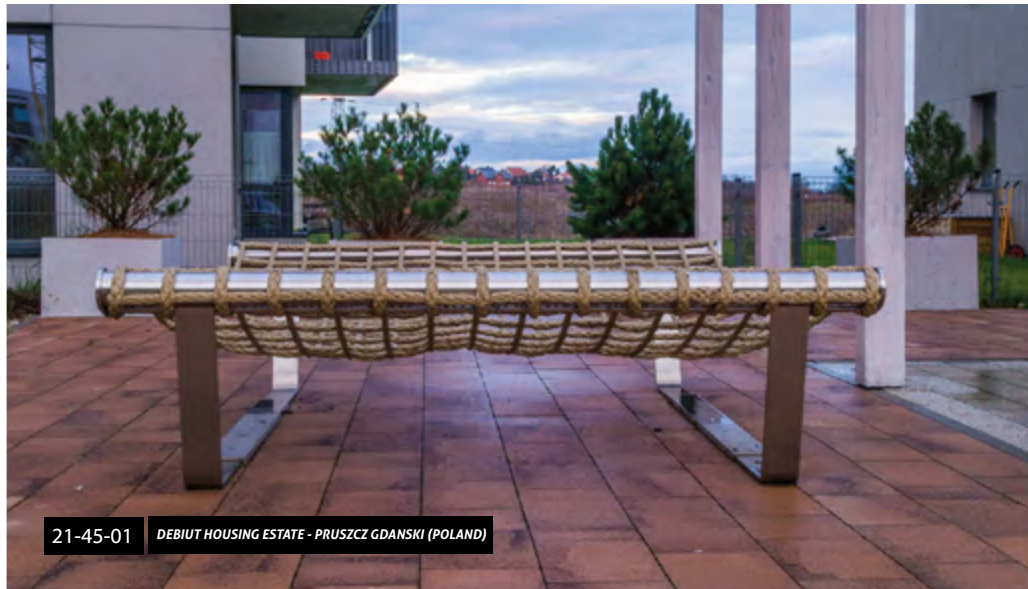

21-45-01 DEBIUT HOUSING ESTATE - PRUSZCZ GDANSKI (POLAND)



BESPOKE MANUFATURA SHOPPING CENTER - LODZ (POLAND)



19-07-22 MAGNOLIA PARK SHOPPING CENTER - WROCLAW (POLAND)



19-04-78 TEATERKVADRAT - ÖREBRO KOMMUN (SWEDEN)

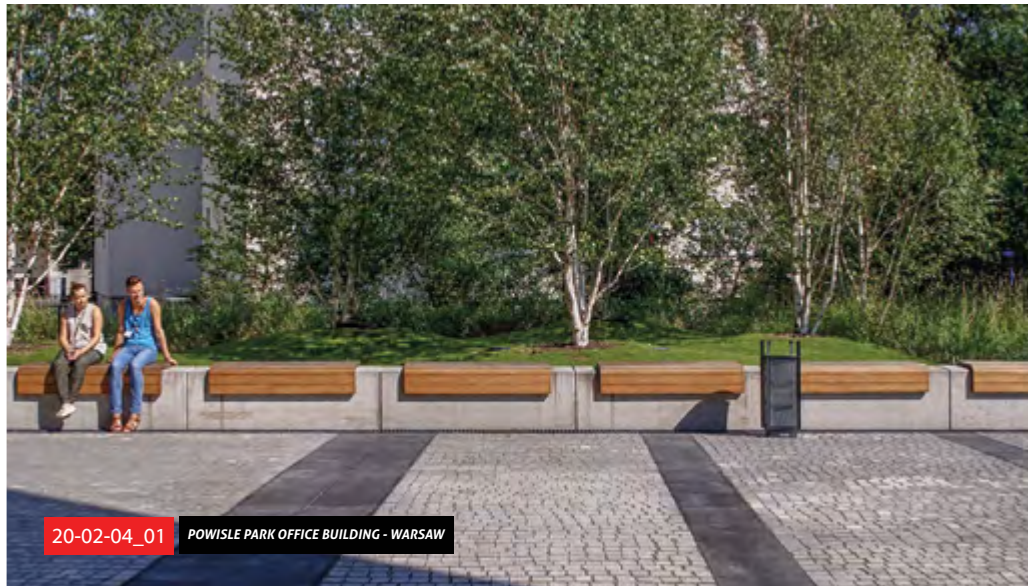

20-02-04_01 POWISLE PARK OFFICE BUILDING - WARSAW



20-02-24_03 SQUARE, KOSCIELNA ST. - TARNOWSKIE GORY (POLAND)



18-31-01 WATER AND SEWERAGE COMPANY PWK - LEGIONOWO (POLAND)



02-11-01 **BESPOKE** KAROLKOWA BUSINESS PARK - WARSAW



18-11-07 **STAWOWA ST. - KATOWICE (POLAND)**



19-11-09 **WSPOLNA STREET SQUARE - WARSAW**



13-02-65_01 **MUSIC SCHOOL - NIEPOLOMICE (POLAND)**



07-11-16 VITKAC SHOPPING CENTRE - WARSAW



02-11-01 ARTICO OFFICE BUILDING - WARSAW



13-02-34 13-15-02 M1 SHOPPING CENTRE - CZELADZ (POLAND)

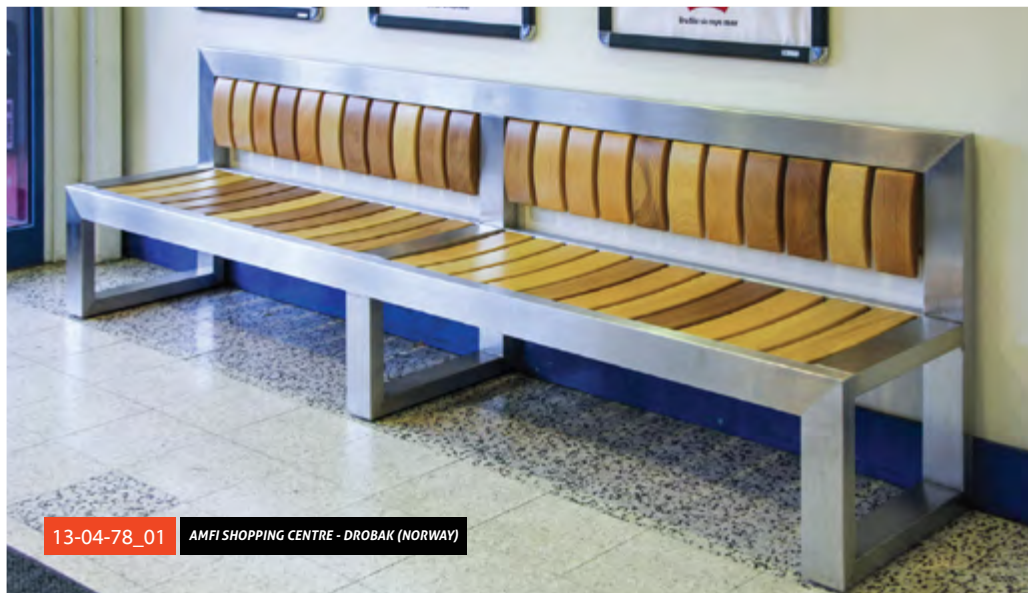

13-04-78_01 AMFI SHOPPING CENTRE - DROBAK (NORWAY)



20-02-02 HOSPITAL - KORTENMARK (BELGIUM)



13-31-02_01 WORONICZA 33 APARTMENTS - WARSAW



13-02-39_01 POLECZKI BUSINESS PARK - WARSAW



13-02-19 13-07-55 PIASTOW GALLERY - LEGNICA (POLAND)



13-04-53_04 13-07-13 10-34-02 ERA SHOPPING CENTRE - IASI (ROMANIA)



13-02-25_01 KOSCIUSZKI SQUARE - GDYNIA (POLAND)



07-19-08 WARSAW UNIVERSITY



13-02-36 SEA TOWERS - GDYNIA (POLAND)



13-04-23 PEMENHOEK-HARINGHOEK - NIEUWPOORT (BELGIA)



19-04-78 KEILA JÖEPARK - KEILA (ESTONIA)



19-11-19 WORONICZA RESIDENCE - WARSAW



06-01-02 07-06-01 PARK OF CULTURE AND REST - PRUSZKOW (POLAND)





18-07-36 KEILA JÖEPARK - KEILA (ESTONIA)



13-05-01 KAMIENICA DWORSKA HOUSING ESTATE - KRAKOW



06-18-01 OXFORD BROOKES UNIVERSITY - UNITED KINGDOM



21-04-36 HUNDRASTGÅRDEN - NYKÖPING (SWEDEN)



21-04-41 FACTORY POZNAN SHOPPING CENTER - LUBON (POLAND)



04-04-01_02 IRIS OFFICE BUILDING - WARSAW



13-07-80 EFES KEBAB - WARSAW



18-11-12 PETROL STATION BP - WARSAW

DETAILS











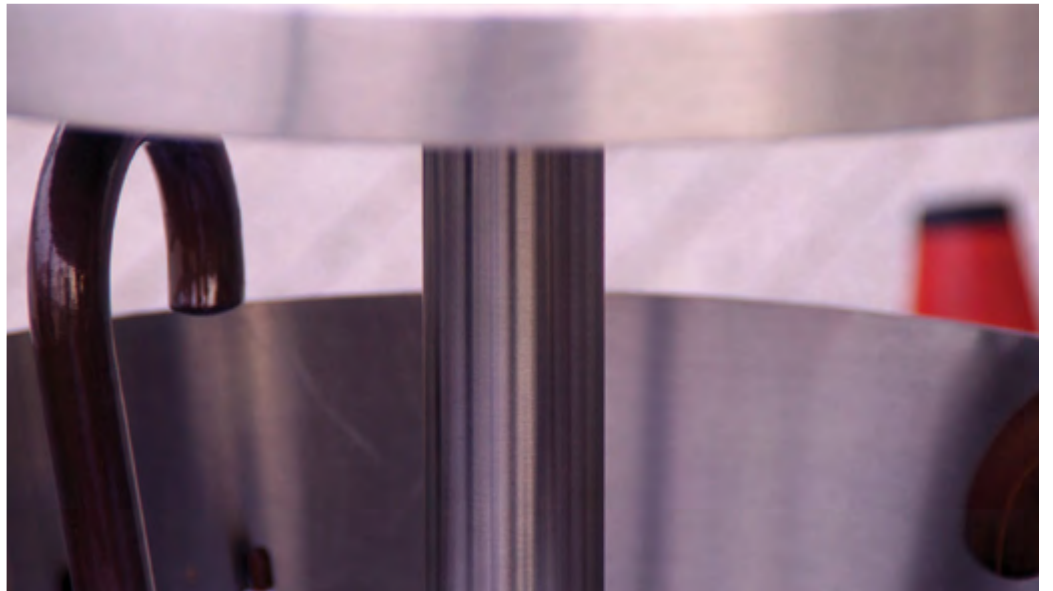

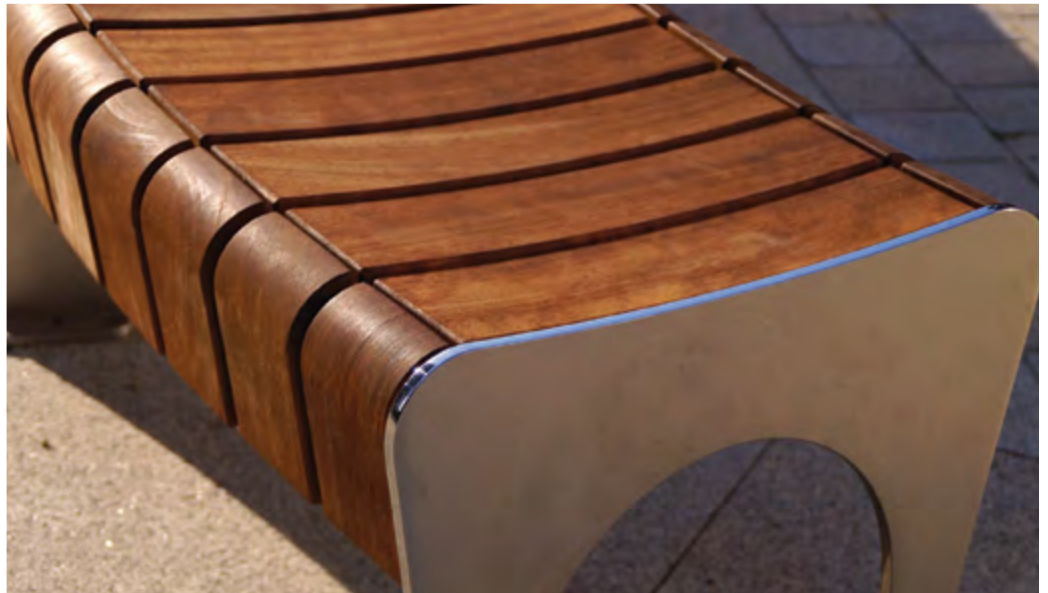





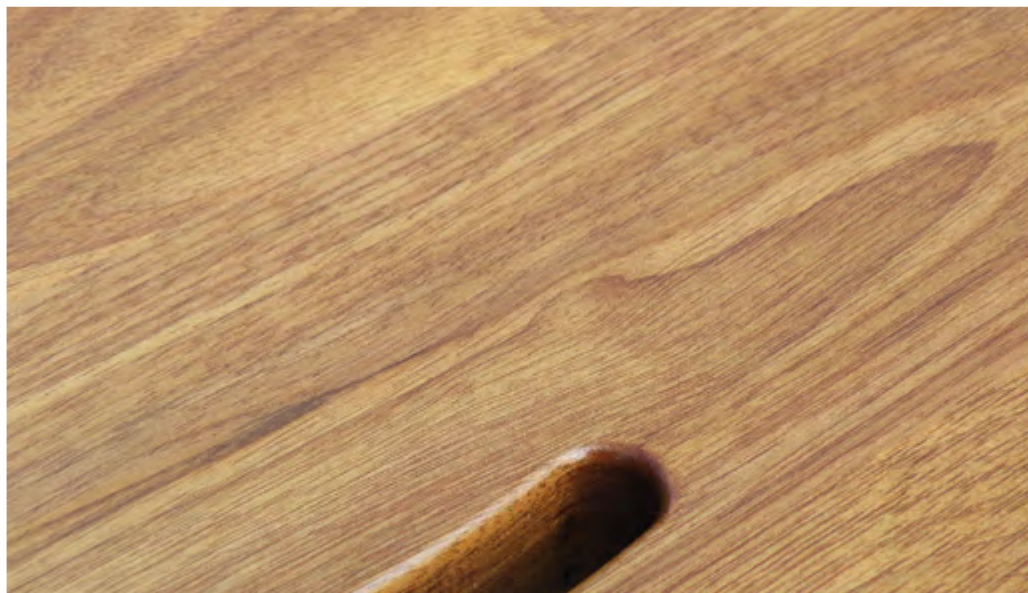

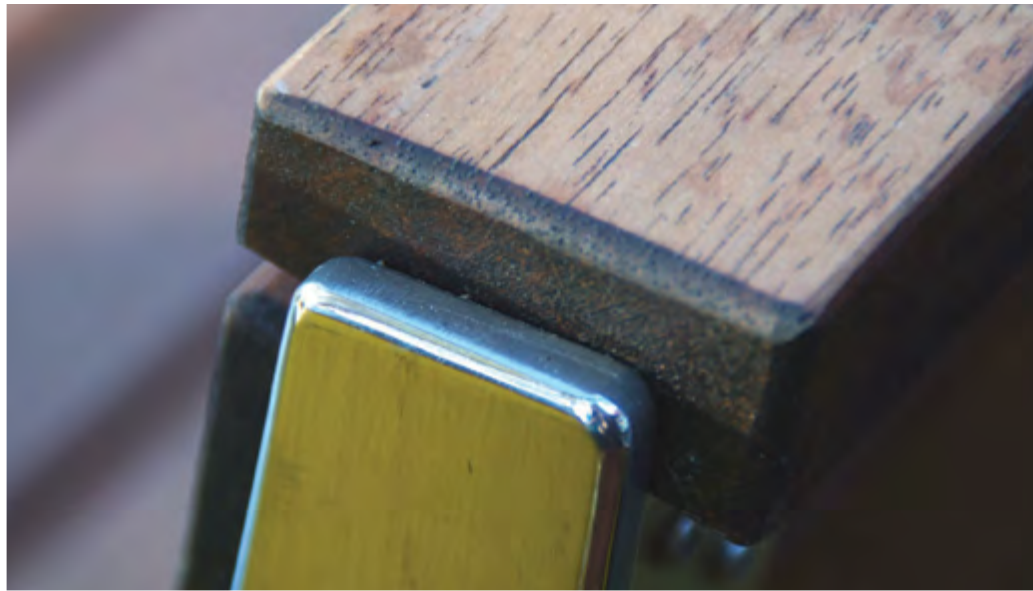













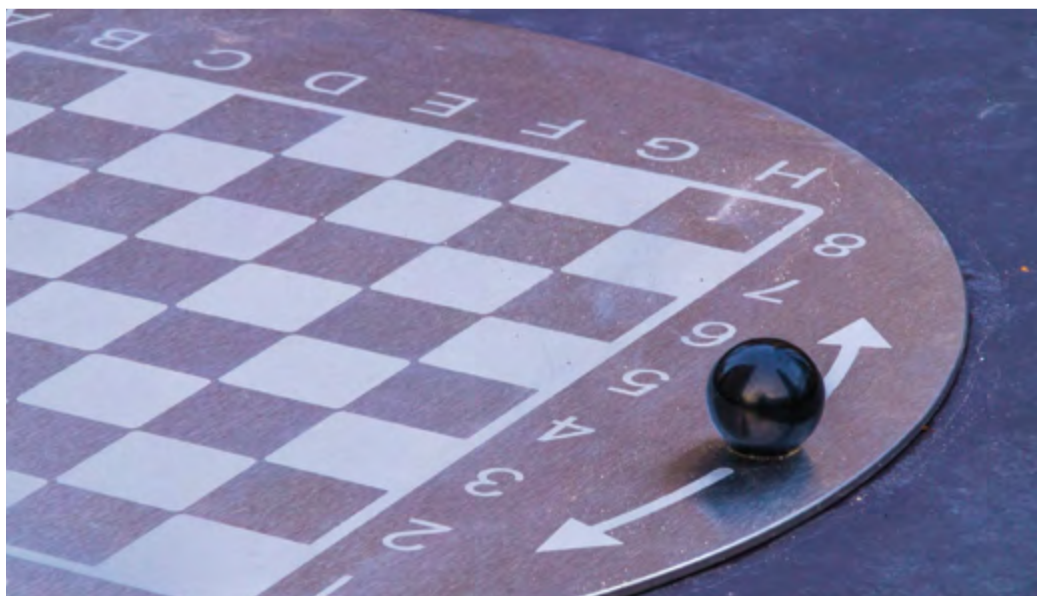



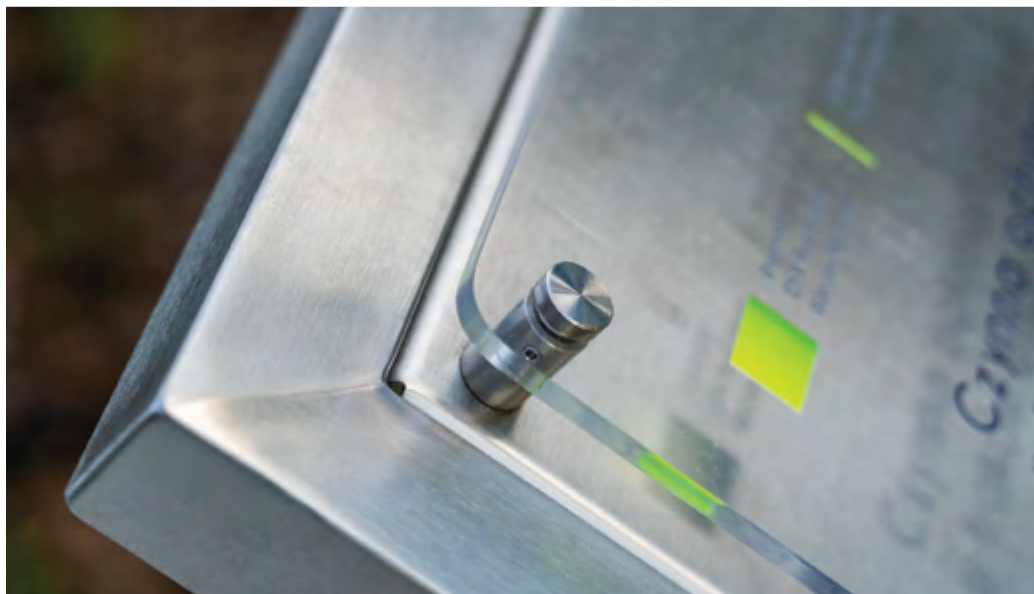

MATERIALS



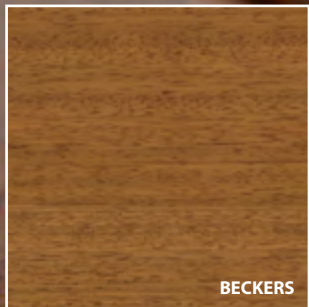

BECKERS



GREY

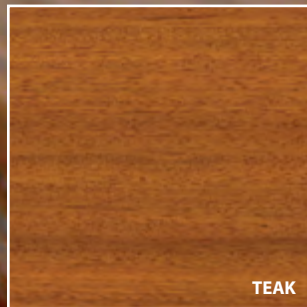

TEAK

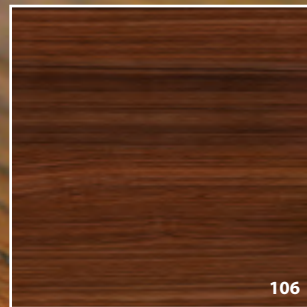

106

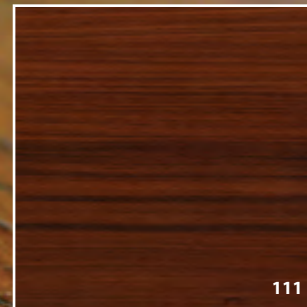

111



ROSEWOOD 227

OILED COLORS AVAILABLE FOR THE WOODEN IROKO

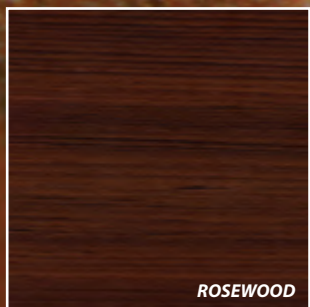

ROSEWOOD

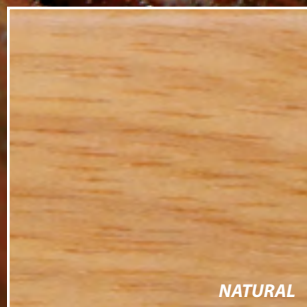

NATURAL

EXAMPLES OF VARNISH FOR THE WOODEN TAUARI OR OAK (INDOOR USE)

TIMBER ELEMENTS

TIMBER ELEMENTS FOR OUTDOOR USE ARE MADE OF IROKO (ALSO WITH FSC CERTIFICATE). NATURAL PROPERTIES OF THE WOOD ARE FURTHER ENHANCED BY PROTECTIVE OIL TREATMENT OR PAINTING (IN VARIETY OF COLOURS) TO ENSURE SATISFACTORY USE FOR A NUMBER OF YEARS.

FOR INTERNAL USE WE CAN OFFER THE FULL RANGE OF DIFFERENT TYPES OF WOOD AND DIFFERENT FINISHES SUCH AS: VENEERS, OILING, AND VARNISHING (INCLUDING CLEAR VARNISH).

STAINLESS STEEL - SURFACE FINISHING

WE OFFER THE FOLLOWING STAINLESS STEEL FINISHES:
GRINDING (BRUSHED FINISH), POLISHING (SHINING FINISH) AND PICKLING (MAT FINISH).
ADDITIONALLY LOGOS OR SIGNS CAN BE LASER CUT OR ETCHED IF REQUIRED.
WE SHOULD EMPHASIZE THAT OUR PRODUCTS SATISFY THE HIGHEST AESTHETIC REQUIREMENTS.

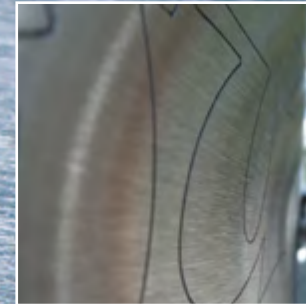
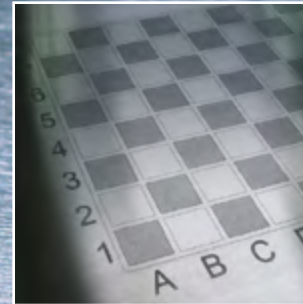
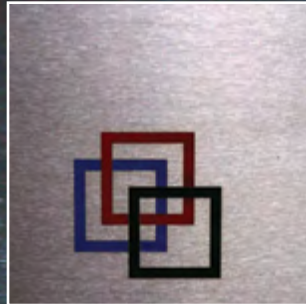
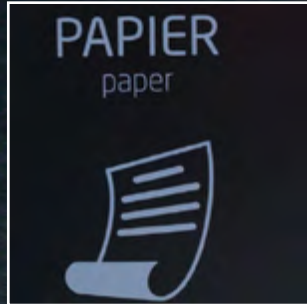

STAINLESS STEEL

THE RANGE OF METAL ALLOYS DESCRIBED AS STAINLESS STEEL CONSISTS OF OVER HUNDRED TYPES. IN THE PRODUCTION OF STREET FURNITURE WE USE THE TWO MOST APPROPRIATE TYPES OF STAINLESS STEEL:

304 (1.4301) - PROFILES MADE OF THIS STEEL CAN BE FORMED (MACHINED) EASILY AND THIS TYPE HAS EXCELLENT WELDABILITY, ALLOWING PRODUCTION OF COMPLEX DESIGNS, CREATION OF SQUARE EDGES AND INVISIBLE WELDS.

316L (1.4404) - CAN BE USED WHERE EVEN GREATER CORROSION RESISTANCE IS REQUIRED, FOR EXAMPLE FOR APPLICATIONS IN COASTAL REGIONS OR WHERE FREQUENT SALT GRITTING IN WINTER TAKES PLACE.

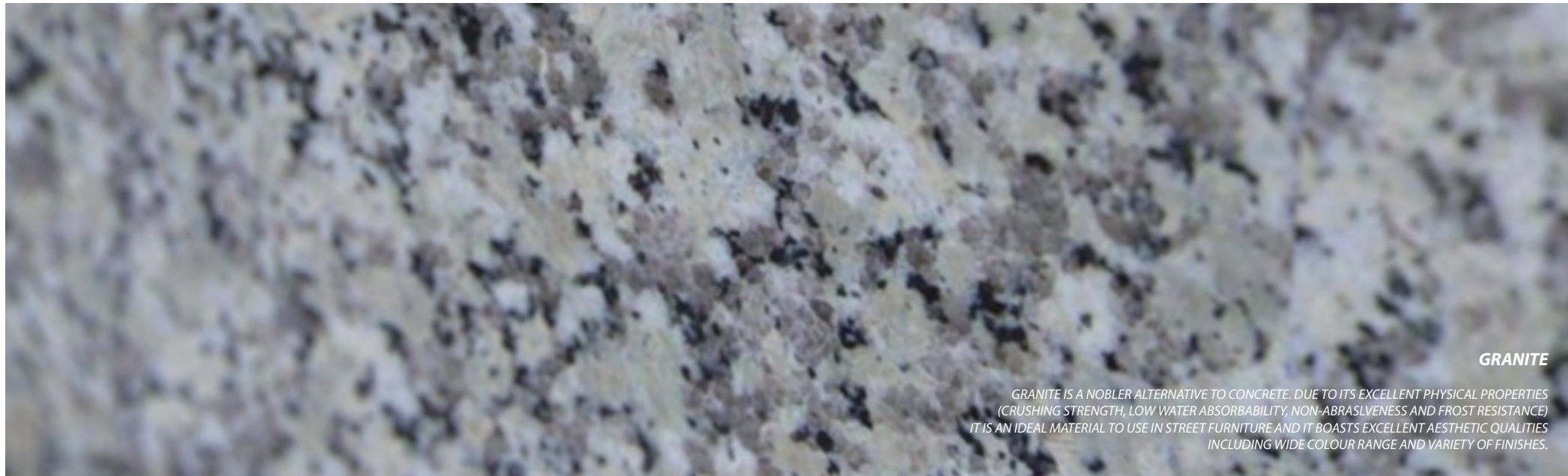

GRANITE

GRANITE IS A NOBLER ALTERNATIVE TO CONCRETE. DUE TO ITS EXCELLENT PHYSICAL PROPERTIES (CRUSHING STRENGTH, LOW WATER ABSORBABILITY, NON-ABRASIVENESS AND FROST RESISTANCE) IT IS AN IDEAL MATERIAL TO USE IN STREET FURNITURE AND IT BOASTS EXCELLENT AESTHETIC QUALITIES INCLUDING WIDE COLOUR RANGE AND VARIETY OF FINISHES.



GABIONS

GABIONS ARE WIRE BASKETS, WHICH ARE FILLED WITH NATURAL STONE, WOOD ETC. WE USE THESE TO CREATE UNUSUAL SEATING AND BENCHES.

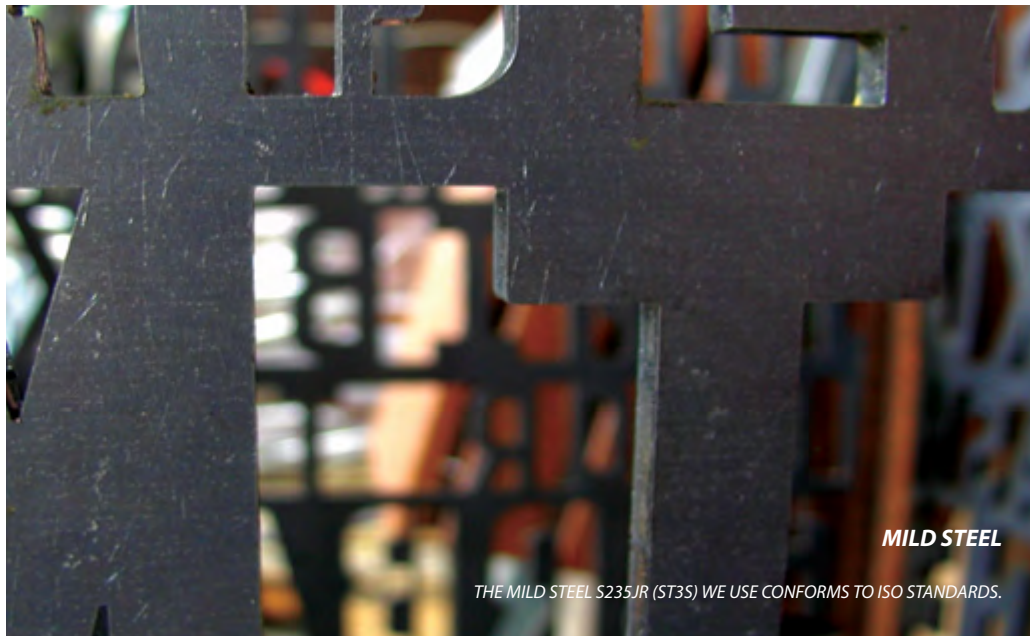

MILD STEEL

THE MILD STEEL S235JR (ST3S) WE USE CONFORMS TO ISO STANDARDS.



ZINC GALVANIZING

ALL ELEMENTS MADE OF MILD STEEL ARE ZINC PLATED IN ORDER TO PROVIDE ANTI-CORROSION PROTECTION. WE USE THE FOLLOWING METHODS: HOT-DIP GALVANIZING, WHERE PRODUCTS ARE IMMERSSED IN ZINC BATH AT 450°C, AND ELECTROGALVANIZING. ANY ROUGHNESS AND SEEPAGE IS REMOVED BY HAND.

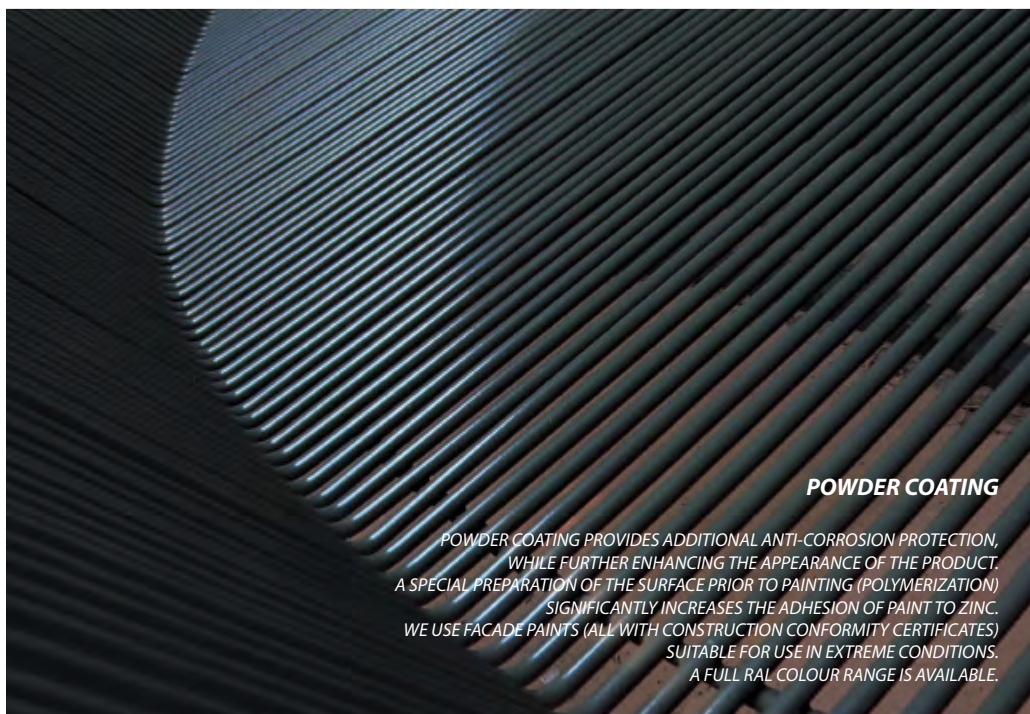

POWDER COATING

POWDER COATING PROVIDES ADDITIONAL ANTI-CORROSION PROTECTION, WHILE FURTHER ENHANCING THE APPEARANCE OF THE PRODUCT. A SPECIAL PREPARATION OF THE SURFACE PRIOR TO PAINTING (POLYMERIZATION) SIGNIFICANTLY INCREASES THE ADHESION OF PAINT TO ZINC. WE USE FACADE PAINTS (ALL WITH CONSTRUCTION CONFORMITY CERTIFICATES) SUITABLE FOR USE IN EXTREME CONDITIONS. A FULL RAL COLOUR RANGE IS AVAILABLE.



CORTEN STEEL

CORTEN STEEL (OFTEN REFERRED TO AS COR-TEN) IS A WEATHER RESISTANT COPPER CHROMIUM ALLOY STEEL, WHICH DISPLAYS A GREATER LEVEL OF RESISTANCE TO ATMOSPHERIC WEATHERING WHEN COMPARED TO OTHER UNALLOYED STEELS. ITS CHEMICAL COMPOSITION PROMOTES THE EARLY FORMATION OF AN ADHERING PROTECTIVE LAYER OF RUST WHEN EXPOSED TO THE ELEMENTS.

THE PROTECTIVE LAYER OF CORTEN DEVELOPS CONSTANTLY AND REGENERATES OVER TIME, REACTING TO THE POLLUTANTS IN THE ATMOSPHERE. THE BENEFITS OF SUCH STEEL ARE IMMEDIATELY OBVIOUS - A SELF-PROTECTING STEEL IS ECONOMIC, LONG LASTING AND EASILY RECYCLABLE.

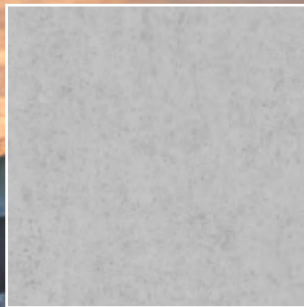
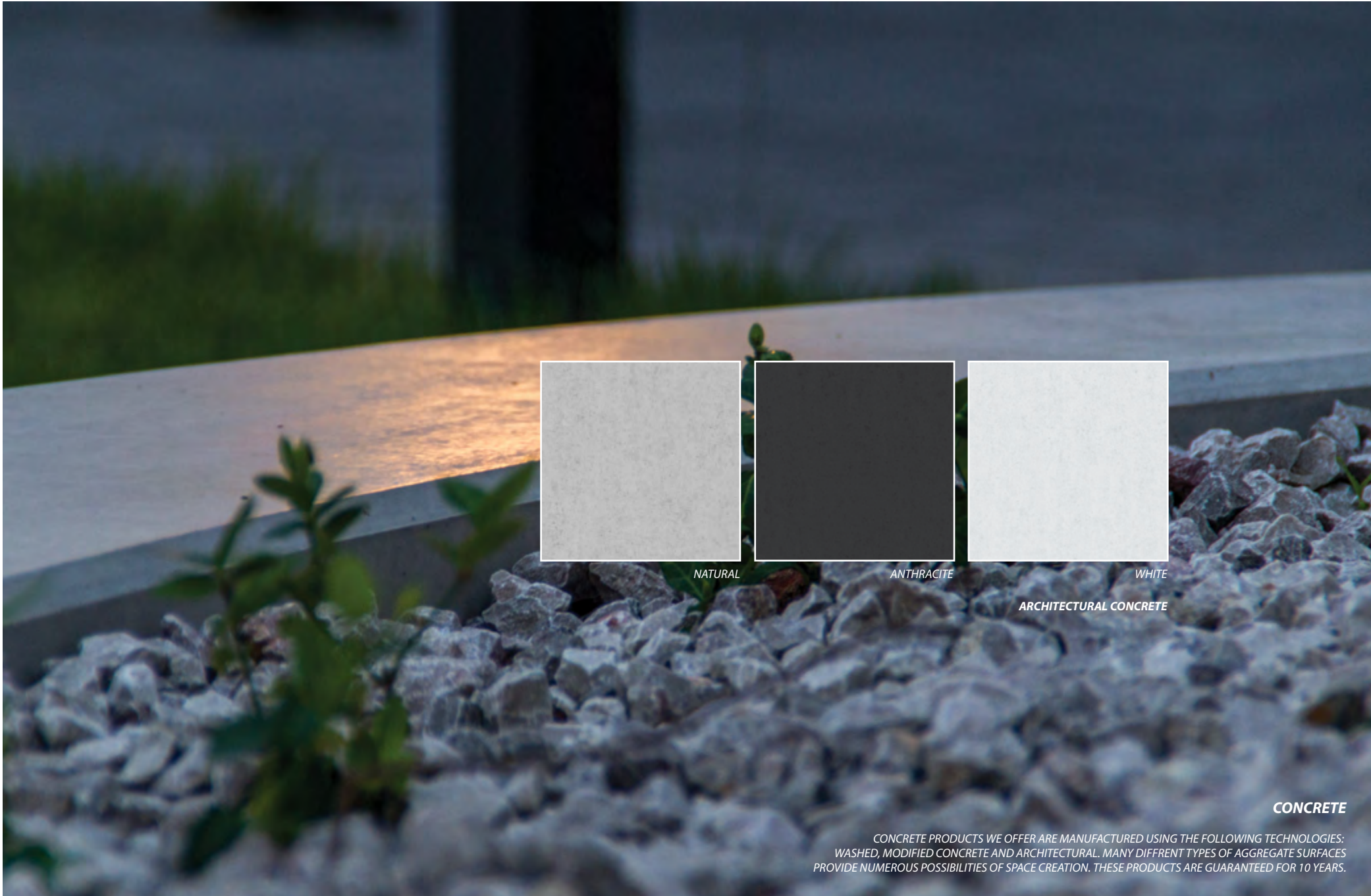

NATURAL



ANTHRACITE

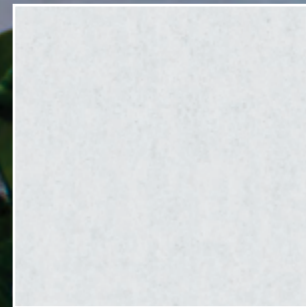

WHITE

ARCHITECTURAL CONCRETE

CONCRETE

CONCRETE PRODUCTS WE OFFER ARE MANUFACTURED USING THE FOLLOWING TECHNOLOGIES: WASHED, MODIFIED CONCRETE AND ARCHITECTURAL. MANY DIFFERENT TYPES OF AGGREGATE SURFACES PROVIDE NUMEROUS POSSIBILITIES OF SPACE CREATION. THESE PRODUCTS ARE GUARANTEED FOR 10 YEARS.



PUCZYŃSKI
MAŁA ARCHITEKTURA
STREET FURNITURE